THE TIDES
AT THE OCEAN BEACH
High Tide Today - - 8:47
High Tide Tomorrow 9:52
Forenoon and afternoon tides occur at approximately the same hour, so the figures apply both forenoon and afternoon.

THE DAYTONA DAILY NEWS

Published Every Evening Except Sunday During December, January, February and March, at the Prettiest Winter Resort in Florida.
Entered as second-class matter December 1, 1908, at the postoffice at Daytona, Fla., under the Act of March 3, 1879.

[illegible] Season—No. 51 DAYTONA, FLORIDA, FRIDAY, JANUARY 29, 1909 15 Cents per Week

THE WEATHER:
For East Florida: Partly cloudy tonight and Saturday. Colder Saturday and in northwest portion tonight.

FISHING TACKLE and ALL SPORTING GOODS....
We have anticipated your wants and will find our line complete.
GRUBER-MORRIS HDW. CO.

Daytona Private Hospital and Sanitarium.
Dr. G. A. KLOCK, M. D.
Every facility for care of Medical and Surgical cases. Microscopical, Chemical and Bacteriological Examinations made. X-Ray work given special attention. K. M. Ferguson, M. D., Resident Physician. Phone 64.

S. H. GOVE
ARCHITECT, BUILDER and CONTRACTOR.
Residence and Office: Northeast Corner Ridgewood and Volusia.
Telephone 80

W. H. WRIGHT & SON........
Painting
Paper Hanging -
Decorating
221 MAGNOLIA AVENUE

NEVILLE H. CLARK
OPTOMETRIST
Eyes Tested—Frames Fitted

Right Goods at
Right Prices.
Disposition to Treat You Right.
Let Us Be Your Jewelers.
L. H. ROWE & CO.

WETTER SUPERB STOVES.
Call and see them and be convinced they are the best.
GRUBER-MORRIS HDW. CO.

DELAND AS SEEN BY STRANGERS.

A Quiet, Restful Place, With Superabundance of Intellectual and Spiritual Pabulum

A SPECULATION ON POSSIBILITIES

(Continued from yesterday.)

The environs of DeLand as one comes upon it by the DeLand-Daytona road are far from inviting, but when you reach the town proper there is a sudden and agreeable shift of scene and some artistic and rather pretentious cottages, some finished and some in process of construction, give an air both of solidity and of progress. DeLand possesses one very valuable asset which many Florida cities lack, that gives it a distinctive charm. The surface is undulating, and the swelling contours here and there enhance its beauty, without this the city would be far less attractive.

Aside from this natural beauty the other attractions are artificial. They have a wealth of thrifty trees, mostly water oaks, but they look stiff and formal, standing like columns of sentinels guarding the city. The rigid adherence to lines, angles and measured distances was not pleasing to the writer and it is a question whether the average visitor is not similarly impressed. They planned wisely in streets of sufficient width to admit a central row of trees, but these were set out with the mathematical precision characteristic of all their tree planting and the effect is artificial and stiff.

DeLand is the home of Florida's best known institution of learning, Stetson University, and there is an excellent group of commodious buildings sufficiently large it would seem to anticipate the needs of the school for some years to come. It being Sunday the writer had no opportunity to look within and note the interior finish, furnishings and equipment. As a whole the architectural plans seem simple, and viewed from without they present a substantial plain and comfortable appearance.

The appearance of the business section of the city was a little disappointing, it being typical of hundreds of Southern [illegible] protections. There were no noticeable departures from the ordinary in the district supposed to represent the best part.

The town looked to be about three-fourths the size of Daytona, not counting Silver Beach, Daytona Beach, Seabreeze, Kingston, Midway and Waycross, separated from Daytona by the Halifax or by imaginary lines only. It has a prosperous air, as reflected by fresh paint and new buildings in many parts of the city. The revival of the turpentine industry is contributing in no small degree to this end.

In one singular respect it contrasts rather strikingly with Daytona. Daytona is a little naughty, not easily shocked, tolerant of fads, freaks and foibles, fond of fast company, high-stepping [illegible]; DeLand goes cumasee to the sanctuary. Daytona is apt to read Zola, Balzac and Tolstoi; DeLand, the St. James [illegible] strolling down Ridgewood like

(Continued on Fourth Page)

MANY HAVE NOT REGISTERED.

Many Who Registered For General Election Have Failed To Qualify On City Books.

A LETTER FROM SUPERVISOR.

Editor Daily News:—I wish to call the attention of the citizens of Daytona to the fact that registration in the city registration books is necessary to participate in the coming city election.

Many who registered there in the county books last fall seem to be under the impression that they are duly registered for the city election. The tax collector has furnished me the names of some twenty-five who have recently paid their poll taxes whose names are not on the list furnished me by the city clerk and consequently can not vote and will probably think they have been wronged by being left off the list.

Respectfully yours,
JOHN R. WETHERELL,
Supervisor of Registration.

Quietly Wedded.

Robert J. Yelvington, of Kingston, and Miss Cora E. English, of Holly Hill, were united in marriage Thursday evening at 6:30 o'clock by Notary Public A. K. Brokaw in the parlors of the Bingham & Maley Company.

The young couple departed on the 7:30 p. m. train for DeLand and DeLeon Springs and on their return will make their home in Kingston.

WILL FIGHT TO FINISH.

D. F. Randolph, of Second avenue who some time since announced himself as a candidate for the position of mayor of Daytona, has qualified for the election by securing the signatures of twenty-five electors, as required by ordinance, and will continue in the race for the mayorship to a finish.

Mr. Randolph was not nominated in the caucus held at the Armory Monday night, but feels that that was not a fair and popular choice, as owing to the excitement prevailing over the murder in the afternoon many of his supporters failed to appear at the meeting.

Stunningly Attired.

(By United Press.)

EDINBURG, Jan. 29—With a packed courtroom and most stunningly dressed, Mrs. Mabel Atherton took the stand this morning to clear herself of the charge of misconduct with Stirling in the trial of divorce of John Stirling and wife. Mrs. Atherton protested that her relations with Stirling were always honorable. She declared she tried to act as peacemaker and she warmly denied her own maid's testimony.

E. F. Sullivan arrived Wednesday from Starke to assist his brother in his N. Beach street barber shop.

The Vote As It Stood Wednesday Evening

IN THE BUSH & SAFFORD PIANO CONTEST.

DAYTONA

Daytona High School	1,114,070
Halifax Rifles	780,647
Order Eastern Star	303,045
Miss Maggie Morgan	123,950
Miss Jean Frances Conrad	88,010
Baptist Parsonage	43,115
Colored Industrial School	38,925
Miss Mary Gille	26,025
Miss McCann	8,515
Daytona Institute	925
Mrs. F. L. Middleton	525
Miss Rose McDonald	500

OUTSIDE OF DAYTONA

Wilman's Opera House	259,910
Kingston School	84,560
Seabreeze High School	80,385
M. E. Parsonage, Daytona Beach	71,598
Seabreeze Congregational Church	44,010
Miss Alta Daugherty, Daytona Beach	29,995
Miss Elsie Coates, Daytona Beach	29,415
Miss Bessie Murray, New Smyrna	5,170
Miss Ruby Spaulding, Daytona Beach	4,015
Miss Sallie Holland, Daytona Beach	3,295
[illegible] School	265

HAPPY HOOLIGAN HEARST.

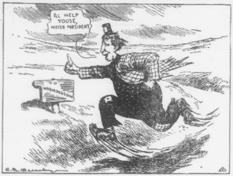
I'LL HELP YOUSE, MISTER PRESIDENT
WASHINGTON
C. R. Macauley

—Macauley in New York World.

WILMAN'S OPERA HOUSE IS FAR AHEAD NOW—BIG VOTE

In Bush & Safford Piano Contest—Kingston School Now In Second.

The inevitable has occurred. Wilmans opera house has made a jump that is unparalled in the Bush & Safford contest so far. In the last count the vote for the opera house alone was over 136,000. Somebody may overtake the theatre, but they will have to get a hurry on them soon. The Kingston school looks now like the only possible rival for the first place position outside of Daytona. With this count that school passes the Seabreeze High School, going into second place. There was nothing of special interest outside of Daytona.

In Daytona the high school had a slightly larger vote than the Halifax Rifles but the "boys in blue" are determined to get that piano, and everybody will have to hustle. There were no new developments in Daytona.

One of the pianos is on exhibition in the M. B. Aultman store, on the corner of South Beach street and Orange avenue and every one is urged to step into the store and try the instrument which is an excellent one. It is planned sometime in the near future to give a recital in this store, at which time all interested may hear the beautiful tone of the piano. The other piano will also be placed on exhibition in some other Beach street store soon.

One thing must be spoken of. Please don't put banana peels and shredded wheat biscuits in the ballot boxes. Corn cobs are all right if they will go in the slit, but pickles, cookies, fruit peels, water lilies, grocery bills, and the like make the votes hard to handle and count.

IN INTEREST OF LEAGUE.

N. I. Aliger, representing the International Automobile League is in the city in the interest of this big league of 16,000 members. This league is rapidly increasing its membership.

It was organized to promote the interest of the automobile world.

It is Mr. Aliger's business here to arrange for official hotels and garages for the League and to secure and give out such information as seems advisable for the guidance and benefit of the organization.

The League is concerned in road-building and gives all possible encouragement to such enterprises.

Soaked Fifty Dollars.

J. F. Clark, who for some months conducted a fish market on Cottage avenue, filled up on grape wine Thursday, and proceeded to make things lively for the people on Baker street and vicinity. He was arrested by Marshal Myers and Officer Tinkham, and in Mayor's court this morning was fined $50 for being drunk and disorderly.

Lost—On South Ridgewood, embroidered Montmellic centerpiece. Return to Mrs. G. B. Seaman, reward

STARTS TO DAYTONA AND DIES EN ROUTE.

Instead of Entertaining Her Brother, Mrs. J. B. Parkinson Goes To His Funeral.

John Sanborn, of North Dakota, was due in Daytona this week for a visit to his sister, Mrs. John B. Parkinson. He was enroute but a sudden illness interrupted his journey and he stopped at West Baden, Indiana.

He grew worse rapidly and died last night. In response to a telegram announcing his death Mrs. John B. Parkinson left this morning for West Baden and will accompany the body home for burial.

Mrs. Parkinson has the sympathy of her many friends in this new grief which comes with shocking suddenness.

HOLLY HILL

Sunday last being the fourth Sunday Rev. Mr. Rutter conducted services as usual in the school house.

Saturday Mrs. H. F. Stewart and daughter Ruth and the boy Horace spent the day with Mrs. Merkel. Mrs. Stewart and Miss Kingston drove over in the afternoon and all enjoyed a social cup of tea with Mrs. A. H. Carter.

Mrs. Jeanette E. Grether of Jacksonville, Grand Matron Order Eastern Star, was the guest of Mr. and Mrs. A. H. Carter on Friday of last week.

Mr. Chas. S. Harris enjoyed a drive in Mr. Fitzgerald's new auto Sunday when they went to DeLand for the day.

Mr. Geo. Harris has been appointed tax collector for Holly Hill.

Owing to such a continuance of warm days and bright sunshine, our fruit trees are, many of them, in full bloom. Last week on Quattlebaum's grove a ripe plum and a ripe peach was gathered; our oldest inhabitant cannot recall such an unusual display on the part of nature.

The yacht "Qui Qua," of Boston, with owner and party on board, was here Wednesday.

A carpenter is busy at the Halifax River Yacht Club, lowering the second floor windows.

Fred S. Allen, of the St. Augustine Power Boat Club, was in the city Thursday in his yacht, the "Clara Baldwin."

W. W. Hughes, of Urbana, Ohio, father of Miss Ella Hughes, pianist and entertainer at the Ridgewood, has arrived in the city for a several weeks stay. He is a guest of the New York cottage.

Hankins says:

Don't forget we are headquarters for all kinds of Mineral Waters. We carry in stock (not on the way) about thirty different kinds, and you are sure to find what you want.

HANKINS, The Druggist,
AT THE PLACE
Where Volusia Meets Beach.

A NARROW ESCAPE FOR DOGS AND MEN.

Spirited Old Gray Does a Circus Stunt Not On The Bills.

Fritz Thayer, the Russ-Jap war correspondent, ex-cavalryman and playwright figured in a little swing around yesterday in front of the Journal office that afforded thrills for everybody who happened to be in that vicinity.

Fritz and a friend of 225 avoirdupois, from the other side, were over driving an old gray, which proved to have plenty of ginger. They were accompanied by $1,000 worth of canines, three in number, a $500 bull and a couple of shaggy animated bunches of rags. This aggregation was about to depart for the other side—Seabreeze, not heaven—and as Mr. Thayer, who was last to get in the buggy, was settling down in the narrow space left for him he must accidentally have pinched a protruding caudal appendage, at any rate, a piercing bark startled the fiery gray, which made a lunge, throwing Mr. Thayer out upon the ground. The horse tried to run away, but Thayer held on to the lines like grim death, and the horse after a swing around a great circle, dragging Thayer, came to a standstill. It was an exhibition of nerve and daring.

Mrs. Ellenwood and her daughter-in-law, Mrs. Leon Ellenwood, had just driven up by the Journal office, and were getting out. Mrs. Ellenwood, Sr. tried to run behind a tree, and as the tree was within the circle described by the horse, she did a clever turn or two around the big live oak, and Mrs. Ellenwood, Jr. busied herself jumping from the trap.

The public will be glad to learn that the dogs came off without a scratch.

AWAKENED INTEREST.

Considerable interest is being manifested in the revival services now in progress at the Methodist church.

Evangelist Harris is a very enthusiastic, interesting speaker and is attracting large audiences. The membership seems to be awakened and are rallying to the help of the leaders and all are expecting a meeting quite out of the ordinary for Daytona.

Bomb Explosion in Russia.

(By United Press.)

[illegible], Russia, Jan. 29—One man was killed and a dozen injured in a bomb explosion, which wrecked the shop of Ariloff, a rich merchant, of whom the anarchists demanded 10,000 rubles. The merchant was injured.

Storm Warning Up.

A storm warning was sent out this morning at 10:45 from Washington to Mobile, Pensacola, Apalachicola, Carrabelle, Cedar Key, Rochelle, Tampa and Jacksonville. West to northwest winds, becoming high this afternoon, with falling temperature.

GRAND JURY WILL INVESTIGATE.

Chas. Warren Bound Over Without Bail To Await Findings Of That Body.

WILFUL MURDER THE CHARGE.

After delving into the testimony for over five hours, the preliminary hearing of Charles Warren, the colored man charged with the murder of Anna Geiger, a teacher in the colored kindergarten was concluded Thursday afternoon about four o'clock, and Warren was bound over without bail to await the action of the grand jury next April.

Twenty two State's witnesses were examined and many phases of the case were brought out. The examination on behalf of the State was conducted by Justice Titus, while Attorney Cary D. Landis, of the DeLand law firm of Landis & Fish, conducted the cross examination, assisted by T. E. Fitzgerald, of Fitzgerald & Oates. The defense introduced no testimony.

According to the law in Florida a defendant is given a preliminary and if a prima facia case is made out he is bound over to await the action of the grand jury and should that body return an indictment the case is sent to the Circuit Court for trial, if it be an offense punishable by death, or to the Criminal Court, where one exists, if it be an offense punishable by a lesser penalty than death.

The plan of defense has not yet been outlined.

CAVE RECEIVES LARGE ORDER.

Vet Cave, proprietor of the Cave cigar factory on North Beach street, received yesterday an order from the Porto Rico Export Co., for 25,000 cigars and the statement that they would follow it up with some larger orders in the near future. Mr. Cave says he will take care of the order although he had informed the company that he would not be in shape to handle their business until later in the season, owing to his late start and a rapidly growing local trade.

Noted Actor Suicided.

(By United Press.)

LONDON, Jan. 29—The body of George Scott, one of the best known theatrical men in Europe was found dead today in his room at the Tavistock Hotel, Covent Gardens with a bullet wound in his head. It is believed that he suicided. He had but recently been appointed manager of Frohman's Aldrich Theatre.

LITERARY SESSION IS HELD.

Platform Transformed Into Beautiful Woods; Gipsy Tents Pitched Therein.

FINE PROGRAM AND GOOD MUSIC.

The Palmetto Club met again Thursday. The afternoon was in charge of the Literature Department. The chairman, Mrs. Graham Thompson, presided in a very graceful and charming manner. The platform was transformed into a beautiful woods, in which the Hungarian Gypsies, imported for the afternoon, had pitched their tent.

The old Queen, something over a century old, was still active in basket making, tending the cauldron and keeping her children and grand children in order. She had had much to do with the destinies of Europe, as all the crowned heads had at one time or another consulted her, but at present had turned the fortune-telling over to her beautiful daughter, Monica, who invited any of the young ladies to consult her. Only one was venturesome enough, and became delighted with what the fates held in store for her. The beautiful maidens, small children, and even the dog and cats seemed well pleased with their Daytona camp.

The music was in charge of Mrs. Huston. The Palmetto Club Orchestra made its first appearance for the season, and was warmly welcomed.

The first number on the program was a Hungarian dance—Kieserling.

Mrs. Graham Thompson gave a few brief notes on the department's summer's work, and introduced Mrs. Dora E. Dayton, who gave a short paper on "Artists at Work."

The orchestra next played "Lustspiel"—Keler—Bela, and Mrs. G. B. Seaman told something of Austro-Hungarian life giving interesting descriptions of homes and customs.

Mrs. Ludlow delighted the audience by singing a Gypsy song, and responded to a persistent encore, with "The Wanderer," by Shubert.

Mrs. Mayme S. Smith, a charming Gypsie, gave a delightful account of their origin and wanderings through the world, especially of their life in Hungary.

The orchestra closed the program with a very beautiful number—"Cantonne."

Mrs. T. E. Fitzgerald and Mrs. Clarence Rogers were the charming young hostesses of the afternoon.

Mrs. Thompson gave notice there would be an important meeting of the department Monday afternoon at 3 o'clock. The afternoon closed with a short business meeting.

Movements on the political checkerboard come in the way of surprises now and the boys are kept guessing.

EARTHQUAKE REFUGEES CAMPED IN MESSINA.

Messina, where the great earthquake caused the most havoc, is now a city of tents. For days the homeless people camped in the ruin on the sites of their ruined dwellings, and many died of starvation amid the wreckage. This picture was taken two days after the quake and shows how the people huddled together in the streets, fearing to take shelter near the toppling walls of the buildings.

THE TIDES
THE OCEAN BEACH
Tide Today . . 8:47
Tide Tomorrow 9:52
and afternoon tides occur
the same hour, so
given apply both forenoon

THE DAYTONA DAILY NEWS

Published Every Evening Except Sunday During December, January, February and March, at the Prettiest Winter Resort in Florida.
Entered as second-class matter December 1, 1908, at the postoffice at Daytona, Fla., under the Act of March 3, 1879.

THE WEATHER:
For East Florida: Partly cloudy tonight and Saturday. Colder Saturday and in northwest portion tonight.

Season—No. 51
DAYTONA, FLORIDA, FRIDAY, JANUARY 29, 1909
15 Cents per Week

TACKLE and
SPORTING GOODS....
anticipated your wants
will find our line complete.
-MORRIS HDW. CO.

Daytona Private Hospital and Sanitarium.
DR. G. A. KLOCK, M. D.
Every facility for care of Medical and Surgical cases. Microscopical, Chemical and Bacteriological Examinations made. X-Ray work given special attention. K. M. FERGUSON, M.D., Resident Physician. Phone 64.

S. H. GOVE
ARCHITECT, BUILDER and CONTRACTOR.
Residence and Office: Northeast Corner Ridgewood and Volusia.
Telephone 89

W. H. WRIGHT & SON..........
Painting
Paper Hanging
Decorating
221 MAGNOLIA AVENUE

NEVILLE H. CLARK
OPTOMETRIST
Eyes Tested—Frames Fitted

Right Goods at
Right Prices,
Disposition to Treat You Right.
Let Us Be Your Jewelers.
L. H. ROWE & CO.

WETTER SUPERB STOVES.
Call and see them and be convinced they are the best.
GRUBER-MORRIS HDW. CO.

DELAND AS SEEN BY STRANGERS.

A Quiet, Restful Place, With Superabundance of Intellectual and Spiritual Pabulum

A SPECULATION ON POSSIBILITIES

* * *

[Continued from yesterday.]

The outposts of DeLand as come upon by the DeLand-Daytona road are far from inviting, but when you reach the town proper there is a sudden and agreeable shift of scene and some artistic and rather pretentions cottages, some finished and some in process of construction, give an air both of solidity and of progress. DeLand possesses one very desirable asset which many Florida cities lack that gives it a distinctive charm The surface is undulating, and the swelling surfaces here and there enhance its beauty; without this the city would be far less attractive.

Aside from this natural beauty the other attractions are artificial. They have a wealth of thrifty trees, mostly water oaks, but they look stiff and formal, standing like columns of sentinels guarding the city. The rigid adherence to lines, angles and measured distances was not pleasing to the writer and it is a question whether the average visitor is not similarly impressed. They planned wisely in streets of sufficient width to admit a central row of trees, but these trees are set with the mathematical precision characteristic of all their tree planting and the effect is artificial and stiff.

DeLand is the home of Florida's best known institution of learning, Stetson University, and there is an excellent group of commodious buildings sufficiently large it would seem to anticipate the needs of the school for some years to come. It being Sunday the writer had no opportunity to look within and note the interior finish, furnishing and equipment. As a whole the architectural plans seem simple, and viewed from without they present a somewhat plain and comfortable appearance.

The appearance of the business section of the city was a little disappointing it being typical of hundreds of Southern towns less pretentious. There were no noticeable departures from the ordinary in the district supposed to represent the busy mart.

The town looked-to be about three-fourths the size of Daytona, not counting Silver Beach, Daytona Beach, Seabreeze, Kingston, Midway and Wayman, separated from Daytona by the Halifax or by imaginary lines only. It has a prosperous air, as reflected by fresh paint and new buildings in many parts of the city. The revival of the orange industry is contributing in no small degree to this end.

In one singular respect it contrasts rather strikingly with Daytona. Daytona is a little naughty, not easily shocked, tolerant of fads, freaks and foibles, is in the fast company, high-stepping class; DeLand goes enmasse to the sanctuary; Daytona is apt to read Zola, Balzac and Tolstoi; DeLand, the St. James version; strolling down Ridgewood like

(Continued on Fourth Page)

MANY HAVE NOT REGISTERED.

Many Who Registered For General Election Have Failed To Qualify On City Books.

A LETTER FROM SUPERVISOR.

* * *

Editor Daily News:—I wish to call the attention of the citizens of Daytona to the fact that registration in the city registration books is necessary to participate in the coming city election.

Many who registered there in the county books last fall seem to be under the impression that they are duly registered for the city election. The tax collector has furnished me the names of some twenty five who have recently paid their poll taxes whose names are not on the list furnished me by the city clerk and consequently can not vote and will probably think they have been wronged by being left off the list.

Respectfully yours,
JOHN R. WETHERELL,
Supervisor of Registration.

Quietly Wedded.

Robert J. Yelvington, of Kingston, and Miss Cora E. English, of Holly Hill, were united in marriage Thursday evening at 6:30 o'clock by Notary Public A. K. Brokaw in the parlors of the Bingham & Maley Company.

The young couple departed on the 7:06 p m., train for DeLand and DeLeon Springs and on their return will make their home in Kingston.

WILL FIGHT TO FINISH.

* * *

D. F. Randolph, of Second avenue who some time since announced himself as a candidate for the position of mayor of Daytona, has qualified for the election by securing the signatures of twenty-five electors, as required by ordinance, and will continue in the race for the mayorship to a finish.

Mr. Randolph was not nominated in the caucus held at the Armory Monday night, but feels that that was not a fair and popular choice, as owing to the excitement prevailing over the murder in the afternoon many of his supporters failed to appear at the meeting.

Stunningly Attired.

(By United Press.)

EDINBURG, Jan. 29—With a packed courtroom and most stunningly dressed. Mrs. Mabel Atherton took the stand this morning to clear herself of the charge of misconduct with Stirling in the trial of divorce of John Stirling and wife. Mrs. Atherton protested that her relations with Stirling were always honorable. She declared she tried to act as peacemaker and she warmly denied her own maid's testimony.

R. F. Sullivan arrived Wednesday from Starke to assist his brother in his N. Beach street barber shop.

The Vote As It Stood Wednesday Evening

IN THE BUSH & SAFFORD PIANO CONTEST.

DAYTONA	
Daytona High School	1,114,070
Halifax Rifles	780,647
Order Eastern Star	503,045
Miss Maggie Morgan	123,950
Miss Jean Frances Conrad	88,010
Baptist Parsonage	43,115
Colored Industrial School	38,925
Miss Mary Gille	26,025
Miss McCann	8,515
Daytona Institute	925
Mrs. F. L. Middleton	525
Miss Rose McDonald	500
OUTSIDE OF DAYTONA	
Wilman's Opera House	259,910
Kingston School	84,560
Seabreeze High School	80,385
M. E. Parsonage, Daytona Beach	71,598
Seabreeze Congregational Church	44,010
Miss Alice Daugherty, Daytona Beach	29,995
Miss Elsie Coates, Daytona Beach	29,415
Miss Jennie Murray, New Smyrna	5,170
Miss Ruby Spaulding, Daytona Beach	4,015
Miss Sallie Holland, Daytona Beach	3,295
mond School	265

HAPPY HOOLIGAN HEARST.

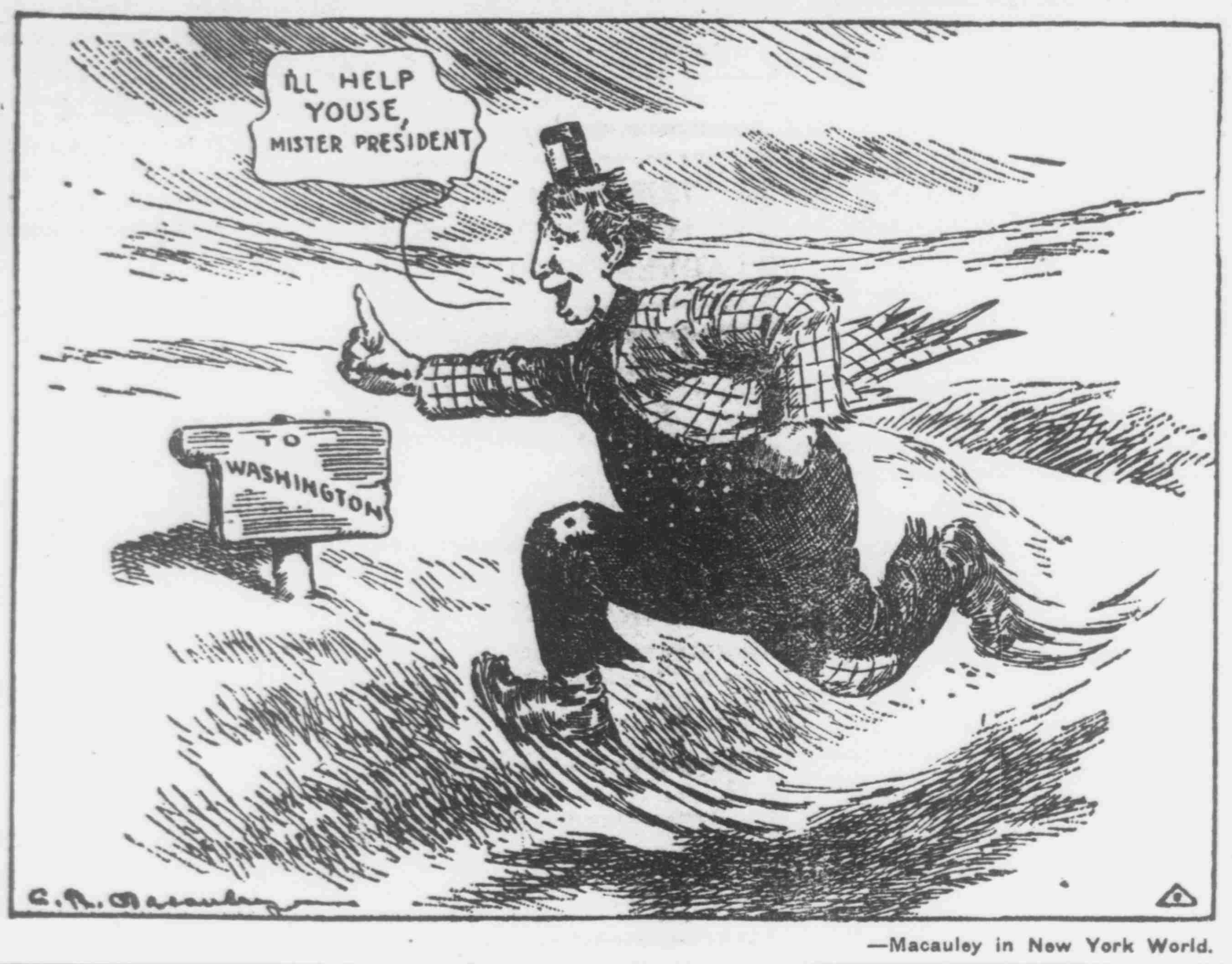
I'LL HELP YOUSE, MISTER PRESIDENT
TO WASHINGTON
C. R. Macauley

—Macauley in New York World.

WILMAN'S OPERA HOUSE IS FAR AHEAD NOW—BIG VOTE

* * *

In Bush & Safford Piano Contest —Kingston School Now In Second.

The inevitable has occurred. Wilmans opera house has made a jump that is unparalled in the Bush & Safford contest so far. In the last count the vote for the opera house alone was over 136,000. Somebody may overtake the theatre, but they will have to get a hurry on them soon. The Kingston school looks now like the only possible rival for the first place position outside of Daytona. With this count that school passes the Seabreeze High School, going into second place. There was nothing of special interest outside of Daytona.

In Daytona the high school had a slightly larger vote than the Halifax Rifles but the "boys in blue" are determined to get that piano, and everybody will have to hustle. There were no new developments in Daytona.

One of the pianos is on exhibition in the M. B. Aultman store, on the corner of South Beach street and Orange avenue and every one is urged to step into the store and try the instrument, which is an excellent one. It is planned sometime in the near future to give a recital in this store, at which time all interested may hear the beautiful tone of the piano. The other piano will also be placed on exhibition in some other Beach street store soon.

One thing must be spoken of. Please don't put banana peels and shredded wheat biscuits in the ballot boxes. Corn cobs are all right if they will go in the slit, but pickles, cookies, fruit peels water lilies, grocery bills, and the like make the votes hard to handle and count.

IN INTEREST OF LEAGUE.

* * *

N. I. Alliger, representing the International Automobile League is in the city in the interest of this big league of 16,000 members. This league is rapidly increasing its membership.

It was organized to promote the interest of the automobile world.

It is Mr. Alligar's business here to arrange for official hotels and garages for the League and to secure and give out such information as seems advisable for the guidance and benefit of the organization.

The League is concerned in roadbuilding and gives all possible encouragement to such enterprises.

Soaked Fifty Dollars.

J. F. Clark, who for some months conducted a fish market on Cottage avenue, filled up on grape wine Thursday, and proceeded to make things lively for the people on Baker street and vicinity. He was arrested by Marshal Myers and Officer Tinkham, and in Mayor's court this morning was fined $50 for being drunk and disorderly.

†LOST—On South Ridgewood, embroidered Montmellic centerpiece. Return to Mrs. G. B. SEAMAN, reward

STARTS TO DAYTONA AND DIES EN ROUTE.

* * *

Instead of Entertaining Her Brother, Mrs. J. B. Parkinson Goes To His Funeral.

John Sanborn, of North Dakota, was due in Daytona this week for a visit to his sister, Mrs. John B. Parkinson. He was enroute but a sudden illness interrupted his journey and he stopped at West Baden, Indiana.

He grew worse rapidly and died last night. In response to a telegram announcing his death Mrs John B. Parkinson left this morning for West Baden and will accompany the body home for burial.

Mrs. Parkinson has the sympathy of her many friends in this new grief which comes with shocking suddenness.

HOLLY HILL

Sunday last being the fourth Sunday Rev. Mr. Rutter conducted services as usual in the school house

Saturday Mrs H. F. Stewart and daughter Ruth and the boy Horace spent the day with Mrs Merkel. Mrs. Stewart and Miss Kingston drove over in the afternoon and all enjoyed a social cup of tea with Mrs. A. H. Carter.

Mrs. Jeanette E. Grether of Jacksonville, Grand Matron Order Eastern Star, was the guest of Mr. and Mrs. A H. Carter on Friday of last week.

Mr. Chas. S. Harris enjoyed a drive in Mr. Fitzgerald's new auto Sunday when they went to DeLand for the day.

Mr. Geo. Harris has been appointed tax collector for Holly Hill.

Owing to such a continuance of warm days and bright sunshine, our fruit trees are, many of them, in full bloom. Last week on Quattlebaum's grove a ripe plum and a ripe peach was gathered; our oldest inhabitant cannot recall such an unusual display on the part of nature

The yacht "Qui Qia," of Boston, with owner and party on board, was here Wednesday.

A carpenter is busy at the Halifax River Racht Club, lowering the second floor windows.

Fred S. Allen, of the St. Augustine Powe Beat Club, was in the city Thursday in his yacht, the "Chen Baldwin."

W. W. Hughes, of Urbana, Ohio, father of Miss Ella Hughes, pianist and entertainer at the Ridgewood, has arrived in the city for a several weeks stay. He is a guest of the New York cottage.

Hankins says:

Don't forget we are headquarters for all kinds of Mineral Waters. We carry in stock (not on the way) about thirty different kinds, and you are sure to find what you want

HANKINS, The Druggist,
AT THE PLACE
Where Volusia Meets Beach.

A NARROW ESCAPE FOR DOGS AND MEN.

* * *

Spirited Old Gray Does a Circus Stunt Not On The Bills.

Fritz Thayer, the Russ-Jap war correspondent, ex-cavalryman and playwright figured in a little swing around yesterday in front of the Journal office that afforded thrills for everybody who happened to be in that vicinity.

Fritz and a friend of 225 avoirdupois, from the other side, were over driving an old gray, which proved to have plenty of ginger. They were accompanied by $1,000 worth of canines, three in number, a $500 bull and a couple of shaggy animated bunches of rags. This aggregation was about to depart for the other side—Seabreeze, not heaven—and as Mr. Thayer, who was last to get in the buggy, was settling down in the narrow space left for him he must accidentally have pinched a protruding caudal appendage, at any rate, a piercing bark startled the fiery gray, which made a lunge, throwing Mr. Thayer out upon the ground. The horse tried to run away, but Thayer held on to the lines like grim death, and the horse after a swing around a great circle, dragging Thayer, came to a standstill. It was an exhibition or nerve and daring.

Mrs. Ellenwood and her daughter-in-law, Mrs. Leon Ellenwood, had just driven up by the Journal office, and were getting out. Mrs. Ellenwood, Sr., tried to run behind a tree, and as the tree was within the circle described by the horse, she did a clever turn or two around the big live oak, and Mrs. Ellenwood, Jr., lamed herself jumping from the trap.

The public will be glad to learn that the dogs came off without a scratch.

AWAKENED INTEREST.

* * *

Considerable interest is being manifested in the revival services now in progress at the Methodist church

Evangelist Harris is a very enthusiastic, interesting speaker and is attracting large audiences The membership seems to be awakened and are rallying to the help of the leaders and all are expecting a meeting quite out of the ordinary for Daytona.

Bomb Explosion in Russia.

[By United Press]

BAKU Russia Jan. 29—One man was killed and a dozen injured in a bomb explosion, which wrecked the shop of Asrieff, a rich merchant, of whom the anarchists demanded 10,000 rubles. The merchant was injured.

Storm Warning Up.

A storm warning was sent out this morning at 10:45 from Washington to Mobile, Pensacola, Apalachicola, Carabelle, Cedar Key, Rochelle, Tampa and Jacksonville. West to northwest winds, becoming high this afternoon, with falling temperature.

GRAND JURY WILL INVESTIGATE.

Chas. Warren Bound Over Without Bail To Await Findings Of That Body.

WILFUL MURDER THE CHARGE.

* * *

After delving into the testimony for over five hours, the preliminary hearing of Charles Warren, the colored man charged with the murder of Anna Geiger, a teacher in the colored kindergarten was concluded Thursday afternoon about four o'clock, and Warren was bound over without bail to await the action of the grand jury next April.

Twenty two State's witnesses were examined and many phases of the case were brought out The examination on behalf of the State was conducted by Justice Titus, while Attorney Cary D. Landis, of the DeLand law firm of Landis & Fish, conducted the cross examination, assisted by T. E Titzgerald, of Fitzgerald & Oates The defense introduced no testimony.

According to the law in Florida a defendant is given a preliminary and if a prima facia case is made out he is bound over to await the action of the grand jury and should that body return an indictment the case is sent to the Circuit Court for trial, if it be an offense punishable by death, or to the Criminal Court, where one exists, if it be an offense punishable by a lesser penalty than death.

The plan of defense has not yet been outlined.

CAVE RECEIVES LARGE ORDER.

* * *

Vet Cave, proprietor of the Cave cigar factory on North Beach street, received yesterday an order from the Porto Rico Export Co., for 22,000 cigars and the statment that they would follow it up with some larger orders in the near future. Mr. Cave says he will take care of the order although he had informed the company that he would not be in shape to handle their business until later in the season, owing to his late start and a rapidly growing local trade.

Noted Actor Suicided.

(By United Press.)

LONDON, Jan. 29—The body of George Scott, one of the best known theatrical men in Europe was found dead today in his room at the Travistock Hotel, Convent Gardens with a bullet wound in his head. It is believed that he suicided. He had but recently been appointed manager of Frohman's Aldrich Theatre.

LITERARY SESSION IS HELD.

Platform Transformed Into Beautiful Woods; Gipsy Tents Pitched Therein.

FINE PROGRAM AND GOOD MUSIC.

* * *

The Palmetto Club met again Thursday. The afternoon was in charge of the Literature Department. The chairman, Mrs. Graham Thompson, presided in a very graceful and charming manner. The platform was transformed into a beautiful woods, in which the Hungarian Gypsies, imported for the afternoon, had pitched their tent.

The old Queen, something over a century old, was still active in basket-making, tending the cauldron and keeping her children and grand children in order. She had had much to do with the destinies of Europe, as all the crowned heads had at one time or another consulted her, but at present had turned the fortune-telling over to her beautiful daughter, Monica, who invited any of the young ladies to consult her. Only one was venturesome enough, and became delighted with what the fates held in store for her. The beautiful maidens, small children, and even the dog and cats seemed well pleased with their Daytona camp.

The music was in charge of Mrs. Huston. The Palmetto Club Orchestra made its first appearance for the season, and was warmly welcomed.

The first number on the program was a Hungarian dance—Kieserling.

Mrs. Graham Thompson gave a few brief notes on the department's summer's work, and introduced Mrs. Dora E Dayton, who gave a short paper on "Artists at Work."

The orchestra next played "Tustspiel"—Kiler—Bila, and Mrs. G. B. Seaman told something of Austro-Hungarian life giving interesting discriptions of homes and customs.

Mrs. Ludlow delighted the audience by singing a Gypsy song, and responded to a persistent encore, with "The Wanderer," by Shubert

Mrs. Mayme S. Smith, a charming Gypsie, gave a delightful account of their origin and wanderings through the world, especially of their life in Hungary.

The orchestra closed the program with a very beautiful number—"Cantasane."

Mrs. T. E. Fitzgerald and Mrs. Clarence Rogers were the charming young hostesses of the afternoon.

Mrs Thompson gave notice there would be an important meeting of the department Monday afternoon at 3 o'clock. The afternoon closed with a short business meeting.

Movements on the political checkerboard come in the way of surprises now and the boys are kept guessing.

EARTHQUAKE REFUGEES CAMPED IN MESSINA.

Messina, where the great earthquake caused the most havoc, is now a city of huts. For days the homeless people camped in the rain on the sites of their ruined dwellings, and many died of starvation amid the wreckage This picture was taken two days after the quake and shows how the people huddled together in the streets, fearing to take shelter near the toppling walls of the buildings.

DRY GOODS. DRY GOODS. DRY GOODS.

THE CHARLES E. GARDINER CO.

Dry Goods, Ladies' Furnishings.

SPECIALTIES IN

LACES, EMBROIDERIES, RIBBONS, NOTIONS, ETC.

McCall's Patterns.

ANTHONY BLOCK. Telephone 102.

BARNES
THE NOVELTY MAN

Sells Stationery and School Supplies, Photographs, Sewing Machines, Typewriters, Crockery, Glassware, Cutlery, Fishing Tackle, Toys and Notions.

BARNES

Will also frame your Pictures, fix your Lamps and Umbrellas, sharpen your saws and other Tools and repair almost anything that is out of whack. In fact, for any want call on

BARNES
THE NOVELTY MAN

41 South Beach Street, Daytona, Fla.

TAKE HOME A Souvenir Plate

SEVEN VIEWS OF DAYTONA

IN OLD ENGLISH BLUE

THE REAL ROSE HAT PINS,

Are The Latest Craze.

Ask to see them at Clark's Jewelry Store.

GEO. H. CLARK Jeweler & Stationer.

The absent one would appreciate one of those beautiful

Valentines

on exhibition at the

CURIO STORE.

Styles and prices to suit everybody

WALLACE

Your attention is invited to our Annual Display of the Latest Novelties in

PARASOLS

Tokio shapes, etc., on Thursday, Friday and Saturday, Jan. 28th, 29th and 30th,

THE PECK-HENDRICKS CO.

COR. BEACH AND MAGNOLIA STS., DAYTONA, FLORIDA

$4.95 WE WILL SELL

HANAN AND STETSON

$6.00 AND $7.00 SHOES

AT $4.95. WHY PAY MORE?

Beach Street. **ANTHONY BROS.** Who are never satisfied unless you are.

M. ELLA DeVOY & COMPANY,

Ladies' Hatters,

No. 6 SOUTH BEACH STREET.

Latest Styles, Artistic Workmanship,

HIGH CLASS GOODS, LOW PRICES.

January Sale of ======

Clothing and Shoes

NOW ON AT

THE GLOBE

BEACH STREET. DAYTONA, FLA.

Seabreeze News

SEABREEZE, Jan. 29.—Mr. and Mrs. J. C. Ellis, who arrived from Hiram a few days ago, have taken part of Miss Ott's cottage and will spend the remainder of the season here.

Mr. Gamble is further improving his home on the Halifax by a stone wall on the east extension, the upper part of which will be finished with cypress rail and spindles.

Mr. Wells yesterday made the return trip from Ormond on the new peninsula road. He succeeded in getting through without injury to his car, but found the road very rough.

Ralph Lapp, of No. Nine, who has work with one of Daytona's grocery stores, is stopping at J. R. Tomlinson's home on Pinewood avenue.

Billie Davis, Jack Sonntag and Robt. Hines are putting in their off school hours crab fishing and find a ready market for their catches among the numerous fishermen.

Miss Alloway entertained a number of her young lady friends at her home on Halifax avenue yesterday afternoon from 3 to 5 o'clock. Fancy needlework, conversation and light refreshments passed the time very pleasantly. The guests of the evening were: Misses Randell, Person, Hatch, Burgman, Leland and Stone.

Nat C. Goodwin, Sr., is under treatment at the Seabreeze Sanitarium.

Mrs. Myrtle M. Holt has purchased a Seabreeze lot on Pinewood avenue which is being cleared for the erection of a cottage.

Mr. and Mrs. B. E. Jobes and granddaughter, Miss Grace Jobes, of Bordentown, N. J., are occupying their winter home, Pine Crest, on Pinewood avenue.

This ideal weather the beach is the play ground for all Seabreeze and Daytona Beach. The waders and the bathers, and the shell gatherers, and the children and their nurses, and the middle aged and the aged are all there some portion of the day, and the sea gulls, and sandpipers, and even the queer eyed crabs come to take them for granted as part of the day's program.

A remarkable instrument is that used for the purpose of measuring the sense of touch. This device consists of a series of little disks, each three millimeters in diameter, suspended by fine, delicate thread from wooden handles, the last being stuck into holes round a block. The lightest disk is taken out and brought into contact with the skin of the subject, he having his eyes closed. If nothing is felt a heavier disk is employed, and so on until the pressure becomes noticeable. The disks weigh from one to twenty milligrams on the forehead, temple and back of the forearm, five for the inner arm and the chin and fifteen for the inner surface of the fingers.—New York Tribune.

E. D. COOPER
Manager
Jacksonville, Florida
RELIANCE LIFE INSURANCE CO.
Surplus
$1,700,000

NEW SEASIDE INN

AND FURNISHED COTTAGES

* * *

Everything Modern,
Homelike and Comfortable.
Directly on Atlantic Beach.
Surf Bathing and Fishing.
$2.50 PER DAY AND UP

* * *

HORACE STEWART
DAYTONA BEACH, FLORIDA

SURF CREST

House has been thoroughly renovated; is well kept, comfortable and finely located for surf bathing and fishing. Rates [illegible] per day.
Address, MRS. S. E. [illegible], Daytona Beach, Fla.

The Princess Issena
Seabreeze, - - Florida.

A fine stone and frame structure, everything new and modern; exceptionally handsome; all modern conveniences; [illegible] bath [illegible] home table; rates per day [illegible] and special rates for season. Address
ADA W. POWERS, Proprietor.

THE WHITE HOUSE AND COTTAGES,

DAYTONA BEACH, FLA.

Rooms bright, airy and completely furnished; modern improvements, cozy and up-to-date. Located on Seabreeze Avenue a short distance from Atlantic ocean. Rates reasonable. E. L. HOWARD, Prop.

SEABREEZE GOLF LINKS

OPEN TO THE PUBLIC.

—INSTRUCTOR—J. H. JENKINS—

J. C. BUTLER & CO.

REAL ESTATE

If you are looking for gilt-edge investments look us up. Our office is at Daytona Beach.

H. G. Wilson & Co.
Seabreeze, Fla.

REAL ESTATE, INSURANCE, LOANS, NOTARY PUBLIC.
Improved and Unimproved Property. Fruit and Vegetable Lands.

PERSONALS

J. P. Turner, of New Smyrna, was a Daytona visitor Thursday.

*Stove wood, McClellan & Edwards, phone 123. tf

Ex-Sheriff J. R. Turner, of DeLand, was in the city Thursday afternoon for a short time.

†AUTOMOBILE FOR CHARTER—Four-cylinder Stevens-Duryea, hour or trip, call Morgan House, phone 110.

R. P. Walters, proprietor of Walters' Pharmacy, of DeLand, was in the city Thursday, bringing over a party, including his brother, by automobile to see Daytona.

‡Saratoga Inn Garage, cars stored by day or week. Six-cylinder, seven-passenger Welch and four-passenger Elmore for charter, hour or trip. Rates reasonable. tf

Mr. and Mrs. Albert Bennett and son Clarence, with several friends, made an automobile trip to Orlando, Sanford, Eustis and other points, leaving Daytona Monday and returning Wednesday. They report a very pleasant trip throughout.

*Just received big stock of Diamond Tires—all sizes and styles. Buy your tires here at New York prices, and get them pumped up free. Daytona Auto Transit Co. tf

Mr. and Mrs. F. N. Conrad and daughter, Jean Frances, drove over to DeLand Thursday. Mr. Conrad returned the same day but Mrs. Conrad and daughter remained to visit with friends for a couple of weeks.

Doings at Daytona Beach

DAYTONA BEACH, Jan. 29—The Sans Souci Club met at the home of Mrs. A. Freeman Wednesday afternoon in the largest attendance of the season. An afternoon with Tennyson was very much enjoyed. Mrs. J. Ralph Wilcox read a sketch of the life of the author. Mrs. Ronald recited Lady Clare Vere de Vere. Mrs. Bigelow read The Palace of Art. Mrs. Reed read The Charge of the Light Brigade. Mrs. Waterson read Rizpah. Dainty refreshments were served during the social hour. The next meeting will be held at the home of Mrs. A. S. Bigelow, Halifax avenue, Seabreeze. Edgar Allen Poe will be the study of the afternoon.

Percy Freeman and wife were down from Ormond visiting his mother yesterday afternoon.

Mr. and Mrs. John Deer and Mr. and Mrs. Sam Roberts have taken Mrs. Allen's cottage, on Peninsula Drive.

Quite a boat load of church members and young folks from the two towns attended revival services at the M. E. Church, Daytona, last night.

Mr. and Mrs. Eddy, of Albany, N. Y., are among the recent arrivals. They have taken rooms at the C. C. Bishop cottage, Seabreeze avenue.

Mrs. O'Dell and friend, of Ohio, after spending several days in town, left for Orlando and other interior points.

The Ladies' Aid, which held their regular session yesterday afternoon at the home of Mrs. F. C. Hibbard definitely decided to hold their Bazaar, February 18th.

Miss Williams, Miss Thomas and Miss Brewster, a pleasant party from the White House, and Mr. and Mrs. L. B. Sweet, made the trip to New Smyrna yesterday, and had their dinner at Alba Court.

Mrs. Field and Mrs. Sanders, of Chicago, are season guests at the Surf Crest.

The Seaside Inn is entertaining the following party from Niagara Falls: W. A. Helms, Roy Williams and wife, Miss Browne; also Mr. and Mrs. H. M. Antheirs, Miss Antheirs, Toronto, Canada.

The Actor's Child League, whose headquarters are at Daytona, entertained at the Seaside Inn Wednesday evening. They had a big house some hundred including cottagers, and the entertainment was highly spoken of.

"I understand the Neweds are having trouble," remarked the spinster boarder. "Some people take her part, and some others side with him."

"And I suppose," growled the scanty haired bachelor at the pedal extremity of the mahogany, "there are a few eccentric people who mind their own business."—Chicago News.

A Hypocrite.

Teacher (after explaining the character of the Pharisee)—And now what do we mean by a "hypocrite"? Pupil—Please, miss, a man wot says he is wot he isn't, but he ain't.—Punch.

THE DAYTONA DAILY NEWS

Published every evening, except Sunday, from December 1 to April 1, by THE GAZETTE-NEWS CO.
T. E. FITZGERALD, Editor-Manager.
L. C. DEMAREE, City Editor.
C. S. HARRIS, Circulation Manager.
GEO. F. CROUCH, Superintendent.

Entered as second-class matter December 1, 1908, at the postoffice at Daytona, Fla., under the Act of March 3, 1879.

BUSINESS AND PROFESSIONAL ADVERTISEMENTS

F. W. POPE
Attorney and Counsellor at Law.
Practice in State and Federal Courts
OFFICE OVER POSTOFFICE.
Telephone 91

T. E. Fitzgerald E. F. Oates
FITZGERALD & OATES
Attorneys and Counsellors at Law
Special Facilities for Examining and Perfecting Land Titles
Office in Conrad Building. 'Phone 12

G. A. KLOCK, M. D.,
PHYSICIAN AND SURGEON.
Associated with E. W. Ferguson, M. D.
Special attention given to Diseases of the Eye, Ear, Nose and Throat and Fitting of Glasses.
Office Hours: 7 to 10 a. m., 1 to 4 p. m. and 7 to 8 p. m. Phone [illegible]

E. L. STEWART
Physician and Surgeon.
Especial attention to Diseases of Eye, Ear, Throat and Nose.
Fourth Door West Postoffice
Phone 9 [illegible]

ROY HOWE, M. D.
Physician and Surgeon
Office and Residence: [illegible] Avenue, opp. Ridgewood Hotel
Office Hours: [illegible] Telephone 123

SEABREEZE SANITARIUM,
OCEAN BOULEVARD,
SEABREEZE, - FLORIDA.
Rooms large, sunny and attractive. A corps of Competent Nurses [illegible]
C. C. BOHANNON, M. D., Daytona, Fla.
Phone No. 24.

C. C. BOHANNON,
Physician and Surgeon.
Office over the [illegible] Pharmacy, Beach Street.
DAYTONA, FLORIDA.
Telephone No. [illegible]

CASCADE GINGER ALE
Equals Any Imported but is made in Daytona
40c Per Doz. delivered at your home.
DAYTONA BOTTLING WORKS
Phone 13

DR. F. H. HOUGHTON
DENTIST
Office in [illegible] Block
Phone [illegible] West [illegible] Street

H. EUGENE JOHNSON,
Bicycle Livery.
[illegible]
Bicycle Supplies and Repairs.
Prices Right. All work guaranteed.
Come and See.
WEST END OF CENTRAL BRIDGE

DR. EDITH B. SHOEMAKER
DENTIST
Office Hours:
9:00 to 12:00 a. m.
2:00 to 5:00 p. m.
86 THIRD AVENUE. Telephone 28

OSTEOPATHY
DR. J. C. HERMAN
Graduate under A. T. Still, founder of Osteopathy at Kirksville, Missouri.
EIGHTH SEASON IN DAYTONA
Located on Volusia Avenue, 3 doors west of Beach St., opposite The [illegible]
'Phone [illegible] Lady attendant

DR. A. O'NEILL
Osteopath
Residence [illegible] Volusia Avenue.
Office over Anderson's Candy Store.

GOOD MEAT is always found at BIRCHWOOD'S.
Our Beef, Lamb, Pork and Mutton are always of the best. [illegible]
A Trial Order Solicited. Phone [illegible]
Try Birchwood's Butter.

S. FELD
Formerly with Hess Bros., Fifth Ave. and 31st Street, New York
LADIES' TAILOR.
109 N. Beach Street, Near North Canal.
DAYTONA, FLA.

E. S. HALL
Architect and Builder.
Office 209 Palmetto Avenue
Daytona, Florida.

FOR SALE. Very shallow draft side-wheel Boat, [illegible] feet long, 12 ft. wide; [illegible] h. p. gasoline engine, costing [illegible].
Also Launch hull, [illegible] feet long, 8 feet wide, [illegible] could be used for House-boat.
Apply to W. C. HOWES, Post Office.

Local Agent Wanted.
A Northern Commission House wants a reliable and hustling agent in this territory to solicit consignments of FRUITS AND VEGETABLES. For particulars address
E. GERMAIN,
[illegible] Orlando, Fla.

FOR CHARTER. Pleasure Yacht "LUCILE."
Forty-two feet over all; 12 foot after deck, with awning. Has powerful engines, and [illegible] completely equipped for [illegible] waters of F. E. C. Berths for party of four besides engineer and cook. For rates apply to H. C. THOMPSON, owner, Phone No. [illegible] Daytona, Fla.

Automobile For Sale
Almost New Reo Runabout, with Folding Back Seat.
WILL CARRY FOUR PEOPLE ANYWHERE.
IN FIRST-CLASS CONDITION.
Almost New Tires. Gas Lights Generator, Supplementary springs and all tools.
Will be sold at very low figure.
Want larger car.
Call on or address:
GEO. F. CROUCH,
Daily News Office, Daytona, Fla.

When You Think of MILLS When You Think of
ICE CREAM
Whether you want a little or a lot, Telephone No. 77. We deliver all orders of one [illegible] or more.
THE BEST FOUNTAINS serve 'MILLS'

THE MAYFIELD. A quiet, home-like house, pleasantly situated [illegible] Avenue, [illegible] Address
MRS. [illegible] HARRIS, Seabreeze, Fla.

"OUR STORE"
THE SPOT CASH GROCERY
Two Doors North of the Postoffice
H. S. MILLER, Proprietor.
You will save [illegible] by buying here

The Syracuse. The perfection of MARINE ENGINES. [illegible] at BOARY'S, Beach Street, Agent.

THE PINEHURST, DAYTONA BEACH. One block south of [illegible] Ocean, [illegible] Hot and cold water, Electric Lights. Rates [illegible] upon application. [illegible] Daytona Beach, Fla.

FOUNTAIN CITY
LIVERY AND TRANSFER STABLES
HACKS MEET ALL TRAINS.
THE FINEST TURNOUTS IN DAYTONA
Blacksmith and Carriage Shop in Connection.
GEO. A. FOYE, Proprietor
TELEPHONE 41

W. B. TALLEY
ARCHITECT
Plans and Specifications Made for all classes of Buildings.
[illegible] JACKSONVILLE, FLA.

Accounts of Children

Every child should have a bank account. The child who receives an early training in saving small amounts will acquire a habit that will be invaluable in later years.

Responsibility of Starting a Child Right

rests on those who love the child best. We offer the opportunity. Children's accounts especially desired. Four per cent. interest compounded quarterly paid in our Savings Department. Accounts may be opened from one dollar up.

The Merchants Bank

A. D. McBRIDE, President. J. B. CONRAD, Vice-President.
F. N. CONRAD, Cashier.

THE BEE HIVE
Dry Goods,
Ladies' and Gent's Furnishings, Shoes, etc.
GIVE US A CALL. J. W. FULGHAM, North Beach Street

Hammocks

ALL GRADES AND STYLES. NEW STOCK

--BINGHAM & MALEY COMPANY--

Furniture. Undertaking.

Don't Fail to get Piano Tickets on all sales

DAYTONA ICE COMPANY LEW SMITH Manager

ICE Absolutely Pure—Made from Distilled Water.

Our Wagons make Trips Daily, except Sunday, to all parts of
DAYTONA, SEABREEZE, ORMOND and DAYTONA BEACH.
Ice for Boats Delivered at any Dock—Sacked or Loose.
OFFICE—Rear of Schantz Plant. 'Phone 46.

To the Trade Who Like Good Goods.

WE ARE SOLE AGENT FOR THE
Famous Royal Scarlet and Curtis Bros. Goods,

And Like P. T. Barnum "We Never Advertise Unless We Show."

CALL AND GET PRICES BEFORE PURCHASING ELSEWHERE.

L. G. LYMAN, BEACH STREET

ATLANTIC MOTOR CAR COMPANY

No. 8 Beach Street, Daytona, Fla.

Automobiles and Gasoline Engines,

Diamond Tires, Bosch Magnetos and Spark Plugs.

Discounts Allowed the Trade

Secondhand Cars taken in part payment for New Autos.

LILY WATER FOR YOUR [illegible]

LILY WATER | ELECTRICITY

A Sparkling, Palatable Table Water that is Absolutely Pure. Highly Recommended by Noted Physicians for Disorders of the Stomach and Kidneys. Entirely Free from Harmful Minerals and Organic Matter. Sold by Leading Hotels and Druggists.

Lily Water

Is Recognized not only as one of the Modern Conveniences but a Modern Necessity. A Day and Night Current is now maintained that is giving the People of Daytona, Seabreeze and Daytona Beach an Opportunity to [illegible] Motors and Lights at [illegible]

THE ADAM SCHANTZ LILY WATER AND ELECTRIC PLANT

E. L. GUNN, General Manager.

[illegible] BOTTLED IN DAYTONA

DRY GOODS. DRY GOODS. DRY GOODS.

THE CHARLES E. GARDINER CO.

Dry Goods, Ladies' Furnishings.

SPECIALTIES IN

LACES, EMBROIDERIES, RIBBONS, NOTIONS, ETC.

McCall's Patterns.

ANTHONY BLOCK. Telephone 102.

BARNES
THE NOVELTY MAN

Sells Stationery and School Supplies, Phonographs, Sewing Machines, Typewriters, Crockery, Glassware, Cutlery, Fishing Tackle, Toys and Notions. BARNES Will also frame your Pictures, fix your Lamps and Umbrellas, sharpen your Saws and other Tools and repair almost anyything that is out of whack In fact, for any want call on

BARNES
THE NOVELTY MAN
40 South Beach Street, Daytona, Fla.

TAKE HOME A Souvenir Plate

SEVEN VIEWS OF DAYTONA
IN OLD ENGLISH BLUE

THE REAL ROSE HAT PINS,
Are The Latest Craze.

Ask to see them at Clark's Jewelry Store.

GEO. H. CLARK Jeweler & Stationer.

The absent one would appreciate one of those beautiful

Valentines

on exhibition at the

CURIO STORE.

Styles and prices to suit everybody

WALLACE

Your attention is invited to our Annual Display of the Latest Novelties in

PARASOLS

Tokio shapes, etc., on Thursday, Friday and Saturday, Jan. 28th, 29th and 30th, 1909,

THE PECK-HENDRICKS CO.

COR. BEACH AND MAGNOLIA STS., DAYTONA, FLORIDA

$4.95 WE WILL SELL HANAN AND STETSON

$6.00 AND $7.00 SHOES AT $4.95. WHY PAY MORE?

Beach Street. ANTHONY BROS. Who are never satisfied unless you are.

M. ELLA DeVOY & COMPANY,

Ladies' Hatters,

No. 6 SOUTH BEACH STREET,

Latest Styles, Artistic Workmanship,

HIGH CLASS GOODS, LOW PRICES.

January Sale of ======
Clothing and Shoes
NOW ON AT

THE GLOBE

BEACH STREET. DAYTONA, FLA.

PERSONALS

J. P. Turner, of New Smyrna, was a Daytona visitor Thursday.

*Stove wood, McClellan & Edwards, phone 123. tf

Ex-Sheriff J. R. Turner, of DeLand, was in the city Thursday afternoon for a short time.

†AUTOMOBILE FOR CHARTER—Four-cylinder Stevens-Duryea, hour or trip, call Morgan House, phone 110*

R. P. Walters, proprietor of Walters' Pharmacy, of DeLand, was in the city Thursday, bringing over a party, including his brother, by automobile to see Daytona.

‡Saratoga Inn Garage, cars stored by day or week. Six-cylinder, seven-passenger Welch and four-passenger Elmore for charter, hour or trip. Rates reasonable. tf

Mr. and Mrs. Albert Bennett and son Clarence, with several friends, made an automobile trip to Orlando, Sanford, Eustis and other points, leaving Daytona Monday and returning Wednesday. They report a very pleasant trip throughout.

*Just received big stock of Diamond Tires—all sizes and styles. Buy your tires here at New York prices, and get them pumped up free. Daytona Auto Transit Co. tf

Mr. and Mrs. F N. Conrad and daughter, Jean Frances, drove over to DeLand Thursday. Mr. Conrad returned the same day but Mrs. Conrad and daughter remained to visit with friends for a couple of weeks.

THE DAYTONA DAILY NEWS

Published every evening, except Sunday, from December 1 to April 1, by THE GAZETTE-NEWS CO.
T. E. FITZGERALD, Editor-Manager.
L. C. DEMAREE, City Editor.
C. S. HARRIS, Circulation Manager.
GEO. F. CROUCH, Superintendent.

Entered as second-class matter December 1, 1908, at the postoffice at Daytona, Fla. under the Act of March 3, 1879.

BUSINESS AND PROFESSIONAL ADVERTISEMENTS

F. W. POPE
Attorney and Counsellor at Law.
Practice in State and Federal Courts
OFFICE OVER POSTOFFICE.
Telephone 84

T. E. Fitzgerald E. F. Oates
FITZGERALD & OATES
Attorneys and Counsellors at Law
Special Facilities for Examining and Perfecting Land Titles.
Office in Conrad Building. 'Phone 128

G. A. KLOCK, M. D.,
PHYSICIAN AND SURGEON,
Associated with K. M. Ferguson, M. D.
Special attention given to Diseases of the Eye, Ear, Nose and Throat and Fitting of Glasses.
Office Hours: 7 to 10 a. m., 1 to 4 p. m. and 7 to 8 p. m. Phone 25, 2 bells

E. L. STEWART
Physician and Surgeon.
Especial attention to Diseases of Eye, Ear, Throat and Nose.
Fourth Door West Postoffice
Phone 82 Calls answered.

ROY HOWE, M. D.
Physician and Surgeon
Office and Residence: 123 So. Ridgewood Avenue, opp. Ridgewood Hotel
Office Hours: 9 to 11 a. m.; 2 to 4 and 6:30 to 8 p. m. Telephone 175

SEABREEZE SANITARIUM,
OCEAN BOULEVARD,
SEABREEZE, - FLORIDA.
Rooms Large, Sunny and Attractive. A corps of Competent Nurses in attendance.
C. C. BOHANNON, M. D., Daytona, Fla.
PHONE NO. 74.

C. C. BOHANNON,
Physician and Surgeon,
Office over the Atwood Pharmacy, Beach Street.
DAYTONA, FLORIDA.
Telephone No. 71.

CASCADE GINGER ALE
Equals Any Imported but is made in Daytona
40c Per Doz. delivered at your home.
DAYTONA BOTTLING WORKS
Phone 138

DR. F. H. HOUGHTON
DENTIST
PHONE 32
Office in Peck Block—West End South Bridge.

H. EUGENE JOHNSON,
Bicycle Livery.
Carries a full line o
Bicycle Supplies and Repairs.
Prices Right. All work guaranteed.
Come and See.
WEST END OF CENTRAL BRIDGE

DR. EDITH B. SHOEMAKER
DENTIST
Office Hours:
9:00 to 12:00 a. m.
2:00 to 4:00 p. m.
60 THIRD AVENUE. Telephone 38

OSTEOPATHY
DR. J. C. HERMAN
Graduate under A. T. Still, founder of Osteopathy at Kirksville, Missouri.
EIGHTH SEASON IN DAYTONA
Located on Volusia Avenue, 2 doors west of Beach St., opposite The Gables
'Phone 40 Lady attendant

DR. A. O'NEILL
Osteopath
Residence 220 Volusia Avenue.
Office over Anderson's Candy Store.

GOOD MEAT
Is always found at
BIRCHWOOD'S.
Our Beef, Lamb, Pork and Mutton are always prime. Our table delicacies are the best the market affords
A Trial Order Solicited. Phone 22
Try Birchwood's Butter......

S. FELD
Formerly with Hess Bros., Fifth Ave. and 31st Street, New York
LADIES' TAILOR,
107 N. Beach Street, Near North Canal,
DAYTONA, FLA.

E. S. HALL
Architect and Builder.
Office 209 Palmetto Avenue
Daytona, Florida.

FOR SALE. Very shallow draft side-wheel Boat, 45 feet long, 12 ft. wide; 20 h. p. gasoline engine, costing $800.
Also Launch hull, 31 feet long, 8 feet wide, glass window; could be used for House-boat.
Apply to W. C. HOWES,
PORT ORANGE.

Local Agent Wanted.
A Northern Commission House wants a reliable and hustling agent in this territory to solicit consignments of FRUITS AND VEGETABLES. For particulars address
E. GERMAIN,
Orlando, Fla.
46-4w.

FOR CHARTER. Pleasure Yacht "LUCILE,"
Forty-two feet over all; 11 foot after deck, with awning. Has powerful engines, and two small sails; completely equipped for cruise on inland waters of F. E. C. Berths for party of four besides engineer and cook. For rates apply to H. C. THOMPSON, owner, Phone No. 92 Daytona, Fla.

Automobile For Sale
Almost New Reo Runabout, with Folding Back Seat.
WILL CARRY FOUR PEOPLE ANYWHERE.
IN FIRST-CLASS CONDITION.
Almost New Tires Gas Lights Generators, Supplementary Springs and all tools
Will be sold at very low figure.
Want larger car
Call on or address:
GEO. F. CROUCH,
Daily News Office Daytona, Fla.

You Think of MILLS When You Think of ICE CREAM
Whether you want a little or a lot Telephone No. 77 We deliver all orders of one quart or more.
THE BEST FOUNTAINS Serve MILLS'

THE MAYFIELD. A quiet, home-like house, pleasantly situated on Grandview Ave., facing the Clarendon. Overlooks the ocean. Terms reasonable. Address
MRS. D. C. RANKIN Seabreeze, Fla.

"OUR STORE"
THE SPOT CASH GROCERY
Two Doors South of the Postoffice
H. S. MILLER, Proprietor.
You will save $$$$$$ by buying here

The Syracuse, The perfection of MARINE ENGINES. Call and see one running at ROXBY'S, Beach Street, Agent.

THE PINEHURST, One block south of Postoffice, on Peninsular Drive. Rooms large and airy. Hot and cold baths. Electric Lighted. Rates $1.50 per day; weekly terms on application.
DAYTONA BEACH.
W. H. FULLMAN, Prop., Daytona Beach, Fla.

FOUNTAIN CITY
LIVERY AND TRANSFER STABLES
HACKS MEET ALL TRAINS.
THE FINEST TURNOUTS IN DAYTONA
Blacksmith and Carriage Shop in Connection.
GEO. A. FOYE, Proprietor
TELEPHONE 43

W. B. TALLEY
ARCHITECT
Plans and Specification Made for all classes of Buildings.
West Buildi JACKSONVILLE, FLA.

Accounts of Children

Every child should have a bank account. The child who receives an early training in saving small amounts will acquire a habit that will be invaluable in later years.

Responsibility of Starting a Child Right

rests on those who love the child best. We offer the opportunity. Children's accounts especially desired. Four per cent. interest compounded quarterly paid in our Savings Department. Accounts may be opened from one dollar up.

The Merchants Bank

A. D. McBRIDE, President. J. B. CONRAD Vice-President,
F. N. CONRAD, Cashier.

THE BEE HIVE
Dry Goods,
Ladies' and Gent's Furnishings, Shoes, etc.
GIVE US A CALL. J. W. FULGHAM, North Beach Street.

Hammocks

ALL GRADES AND STYLES, NEW STOCK

--BINGHAM & MALEY COMPANY--

Furniture. Undertaking.

Don't Fail to get Piano Tickets on all sales

DAYTONA ICE COMPANY LEW SMITH Manager

ICE Absolutely Pure—Made from Distilled Water.

Our Wagons make Trips Daily, except Sunday, to all parts of DAYTONA, SEABREEZE, ORMOND and DAYTONA BEACH.
Ice for Boats Delivered at any Dock—Sacked or Loose.
OFFICE—Rear of Schantz Plant. 'Phone 46.

To the Trade Who Like Good Goods.

WE ARE SOLE AGENT FOR THE
Famous Royal Scarlet and Curtis Bros. Goods,

And Like P. T. Barnum "We Never Advertise Unless We Show."

CALL AND GET PRICES BEFORE PURCHASING ELSEWHERE.

L. G. LYMAN, BEACH STREET

ATLANTIC MOTOR CAR COMPANY
No. 8 Beach Street, Daytona, Fla.
Automobiles and Gasoline Engines,
Diamond Tires, Bosch Magnetos and Spark Plugs.
Discounts Allowed the Trade
Secondhand Cars taken in part payment for New Autos.

Seabreeze News

SEABREEZE, Jan. 29.—Mr. and Mrs. J. C. Ellis, who arrived from Hiram a few days ago, have taken part of Miss Ott's cottage and will spend the remainder of the season here.

Mr. Gamble is further improving his home on the Halifax by a stone wall on the east extension, the upper part of which will be finished with cypress rail and spindles.

Mr. Wells yesterday made the return trip from Ormond on the new peninsula road. He succeded in getting through without injury to his car, but found the road very rough.

Ralph Lapp, of No. Nine, who has work with one of Daytona's grocery stores, is stopping at J. R. Tomlinson's home on Pinewood avenue.

Billie Davis, Jack Sonntag and Robt. Hines are putting in their off school hours crab fishing and find a ready market for their catches among the numerous fishermen.

Miss Alloway entertained a number of her young lady friends at her home on Halifax avenue yesterday afternoon from 3 to 5 o'clock. Fancy needlework, conversation and light refreshments passed the time very pleasantly. The guests of the evening were: Misses Randall, Pierson, Hatch, Burgman, Leland and Stone.

Nat C. Goodwin, Sr., is under treatment at the Seabreeze Sanitorium.

Mrs Myrtle M. Holt has purchased a Seabreeze lot on Pinewood avenue which is being cleard for the erection of a cottage.

Mr. and Mrs. B. F. Jobes and granddaughter, Miss Grace Jobes, of Bordentown, N. J, are occupying their winter home, Pine Crest, on Pinewood avenue.

This ideal weather the beach is the play ground for all Seabreeze and Daytona Beach. The waders and the bathers, and the shell gatherers, and the children and their nurses, and the middle aged and the aged are all there, some portion of the day, and the sea gulls, and sandpipers, and even the queer eyed crabs come to take them for granted as part of the day's program.

A remarkable instrument is that used for the purpose of measuring the sense of touch. This device consists of a series of little disks, each three millimeters in diameter, suspended by fine, delicate thread from wooden handles, the last being stuck into holes round a block. The lightest disk is taken out and brought into contact with the skin of the subject, he having his eyes closed. If nothing is felt a heavier disk is employed, and so on until the pressure becomes noticeable. The disks weigh from one to twenty milligrams, and with their aid it has been proved that the sense of touch in the average person is conveyed by two milligrams on the forehead, temple and back of the forearm, five for the nose and the chin and fifteen for the inner surface of the fingers.—New York Tribune.

E. D. COOPER
Manager
Jacksonville, Florida
RELIANCE LIFE INSURANCE CO.
Surplus
$1,700,000

NEW SEASIDE INN
AND FURNISHED COTTAGES.
Everything Modern,
Homelike and Comfortable.
Directly on Atlantic Beach.
Surf Bathing and Fishing.
$2.50 PER DAY AND UP
HORACE STEWART
DAYTONA BEACH, - FLORIDA

SURF CREST
House has been thoroughly renovated; is well kept, comfortable and finely located for surf bathing and fishing.
Rates $1.00 to $2.00 per day.
Address, MRS. S. E. ROGERS, Daytona Beach, Fla.

The Princess Issena
Seabreeze, - - Florida.
A fine stone and frame structure; everything new and sanitary; exceptionally large rooms; all modern conveniences; location high and dry; near ocean; large grounds; home table; rates per day $3.00 and up; special rates for season. Address
ADA W. POWERS, Proprietor.

THE WHITE HOUSE AND COTTAGES,
DAYTONA BEACH, FLA.
Rooms bright, airy, and completely furnished; modern improvements, clean and up-to-date. Located on Seabreeze Avenue a short distance from Atlantic ocean. Rates reasonable. E. L. HOWARD, Prop.

SEABREEZE GOLF LINKS
OPEN TO THE PUBLIC.
—INSTRUCTOR - - J. H. JENKINS—

J. C. BUTLER & CO.
REAL ESTATE
If you are looking for gilt-edge investments look for us. Our office is at Daytona Beach

H. G. Wilson & Co.
Seabreeze, Fla.
REAL ESTATE, INSURANCE, LOANS, NOTARY PUBLIC.
Improved and Unimproved Property.
Fruit and Vegetable Lands.

Doings at Daytona Beach

DAYTONA BEACH, Jan. 29—The San Souci Club met at the home of Mrs. F. A. Freeman Wednesday afternoon in the largest attendance of the season. An afternoon with Tennyson was very much enjoyed. Mrs. J. Ralph Wilcox read a sketch of the life of the author. Mrs. Ronald recited Lady Clare Vere de Vere. Mrs. Bigelow read The Palace of Art. Mrs. Reed read The Charge of the Light Brigade. Mrs. Waterson read Rizpah. Dainty refreshments were served during the social hour. The next meeting will be held at the home of Mrs A S. Bigelow, Halifax avenue, Seabreeze. Edgar Allen Poe will be the study of the afternoon.

Percy Freeman and wife were down from Ormond visiting his mother yesterday afternoon.

Mr. and Mrs. John Deer and Mr. and Mrs. Sam Roberts have taken Mrs. Allen's cottage, on Peninsula Drive.

Quite a boat load of church members and young folks from the two towns attended revival services at the M. E. Church, Daytona, last night.

Mr. and Mrs. Eddy, of Albany, N. Y., are among the recent arrivals. They have taken rooms at the C. C. Bishop cottage, Seabreeze avenue.

Mrs. O'Dell and friend, of Ohio, after spending several days in town, left for Orlando and other interior points.

The Ladies' Aid, which held their regular session yesterday afternoon at the home of Mrs. E C. Hibbard definitely decided to hold their Bazaar, February 18th.

Miss Williams, Miss Thomas and Miss Brewster, a pleasant party from the White House, and Mr. and Mrs. L. B. Sweet, made the trip to New Smyrna yesterday, and had their dinner at Alba Court.

Mrs. Field and Mrs. Sanders, of Chicago, are season guests at the Surf Crest.

The Seaside Inn is entertaining the following party from Niagara Falls: W. A. Helms, Roy Williams and wife, Miss Browne; also Mr. and Mrs H. M. Anthers, Miss Anthers, Toronto, Canada.

The Actor's Child League, whose headquarters are at Daytona, entertained at the Seaside Inn Wednesday evening. They had a big house some hundred including cottagers, and the entertainment was highly spoken of.

"I understand the Neweds are having trouble," remarked the spinster boarder. "Some people take her part, and some others side with him."

"And I suppose," growled the scanty haired bachelor at the pedal extremity of the mahogany, "there are a few eccentric people who mind their own business."—Chicago News.

A Hypocrite.

Teacher (after explaining the character of the Pharisee)—And now what do we mean by a "hypocrite?" Pupil—Please, miss, a man wot says he is wot he isn't, but he ain't.—Punch.

DRINK LILY WATER FOR YOUR HEALTH

LILY WATER | ELECTRICITY

A Sparkling, Palatable Table Water that is Absolutely Pure. Highly Recommended by Noted Physicians for Disorders of the Stomach and Kidneys. Entirely Free from Harmful Minerals and Organic Matter. Sold by Leading Hotels and Druggists.

Lily Water

Is Recognized not only as one of the Modern Conveniences but a Modern Necessity. A Day and Night Current is now maintained thus giving the People of Daytona, Seabreeze and Daytona Beach an Opportunity to Operate Motors and Lights at any and all hours.

SPARKLING

THE ADAM SCHANTZ LILY WATER AND ELECTRIC PLANT

E. L. GUNN, General Manager.

PURIFIED AND BOTTLED IN DAYTONA

Spring Planting.
We have just received in bulk:
Gentleman Sweet Corn,
Evergreen Sweet Corn,
Whitecap Yellow Field Corn,
Cow Peas,
Beans,
Beans,
Valentine Beans,
Watermelon Seed and Rocky Ford Cantaloupe Seed
Large Assortment of Package Seeds.
Seeds are all Fresh and will grow. For sale at
GILLE'S PHARMACY.

COOK AUTO CO.
ORLANDO, FLA.
Agent for the
BUICK
Write for information or demonstration.

O. S. BURNETT
MERCHANT TAILOR
COTTAGE AVE.
Merchant Tailoring a Specialty
All work done by experienced white workmen and guaranteed first class. We do Cleaning, Pressing, Altering and Repairing for Ladies and Gentlemen.
Work called for and delivered.
PHONE 28

CENTRAL
AUTOMOBILE
GARAGE
S. B. GREEN
Proprietor

THE DAYTONA
BICYCLE LIVERY
GRAHAM THOMPSON, Proprietor
BICYCLES RENTED
By the Hour, Day, Week or Month.
—AGENT FOR—
Columbia Racycle,
Iver Johnson and
National Wheels
222 South Beach Street
Opposite Yacht Club

VET CAVE
119 North Beach Street
DAYTONA, FLA.
HAVANA AND PORTO RICA
..CIGARS..
Our All-Havana Smokers are a specialty—largest and best for the money.

ROOT'S
..DRY DOCK..
BOATS FOR SALE or CHARTER
A good place to have your yacht cleaned, painted, etc.
Located north of Central Bridge
F. A. ROOT

HOTEL DIXIE
TITUSVILLE-ON-THE-INDIAN-RIVER, FLA.
First class Newly Furnished River-view Rooms. Running Hot and Cold Water. White Service
75,000 Acres Hunting Preserve Free.
Autos, Guides, Sail and Power Boats.
Rates 2.50 perday. Try The Dixie, It serves you right.
GREEN & GALE, Proprietors.

SARATOGA INN
Located in the Most Beautiful Spot on the Halifax River.
JOHN J. McGUIRE, Proprietor.

WE INVITE INSPECTION. Rooms Single or En Suite with Bath. No better in Florida. Table of the best of everything in season. Terms as reasonable as the service will permit, given on application.

A FIRST-CLASS GARAGE in connection with the hotel. Storage by the day or week. Special arrangements will be made with guests at the Hotel.

The Minneapolis
Great Verandas, Large Shade Trees.
RATES $2.00 to $2.50 PER DAY.
SPECIAL RATES BY WEEK.
220-222 Seventh Street. Phone 228.
J. F. LAWTELLE, Propr. MIAMI, Fla.

HOTEL PALM BEACH
Surrounded by warm waters of the Gulf Stream. Protects guests from all cold weather. Its home-like informality and moderate rates attractive to those making a long stay. For booklet and rates address Manager.
Palm Beach.

He Is Here--Dr. L. V. Bell.

THROW AWAY YOUR CRUTCHES.

Dr. Bell, the Wonderful Healer and His Renowned Florida Herbal Remedies.

Dr. L. V. Bell, the great advertiser and wonder-worker, who is now making his headquarters at the Hankins Drug Store of this city, and curing thousands of all kinds of disease that the human family may be heir to by the Florida Root and Herb Treatment, may be seen at Hankins' Drug Store, where he gives all information that may be desired in regard to these wonderful Florida herbal discoveries, free of charge.

He also gives a grand moral entertainment every afternoon and evening on Volusia Ave., near Hankins' Drug Store, and there gives free treatment and a lecture on the merits of his famous remedies, that are curing thousands of all kinds of contagious diseases of the human system. The doctor is making the deaf hear, the lame walk, and performing other miracles that are proving him to be one of the most wonderful men that has ever come within our midst. If you are sick, deaf or lame, or broken down in ill health, it will pay you to call at Hankins' Drug Store and see the doctor and get further information as to his wonderful Florida Discoveries, all of which are for sale at Hankins' Drug Store. Until further notice "Dr. Bell" will be found at Hankins' Drug Store.

THE HOTEL PERKINS
Opened June 1, 1908
FIFTH and WASHINGTON STS.
PORTLAND, OREGON
(The Rose City)
"Modern Luxury at Moderate Rates."

In the heart of the Business and Shopping district. Rooms with bath en suite and single. Local and long distance phones in every room. Private Rooms. Cafe with Music. Caters to Tourist and Commercial Trade. European Plan. Rates $1.00 per day and up. Correspondence Solicited. Booklet.
PERKINS HOTEL CO., Proprietors
[illegible] SWETLAND, Manager

THE WELLINGTON HOTEL
Cor. Wabash Ave. & Jackson Blvd.
CHICAGO

Remodeled at a cost of
$150,000
Hot and Cold Running Water and Long Distance Phones in all Rooms.
[illegible]
McClintock & Bayfield, Props

PRESCRIPTIONS
We call for and Deliver Them.
YOUNG'S PHARMACY
Phone 48 S. Beach St.
Just Telephone to No. 48,
We will do the rest.

KODAK
Developing, Printing and Film Supplies --
STRICTLY FIRST-CLASS WORK.
A TRIAL WILL CONVINCE YOU.
Anderson & Clark
Peck Block, opp. South Bridge.

The Modern Seven Wonders

Daytona's Incomparable Ocean Beach.

One of Daytona's crowning glories is her incomparable beach. No one who ever set foot upon its smooth, packed sands; no one who ever pedaled a bicycle over its expanse; no one who ever drove a prancing pair of horses and listened to the popping of their steel shoes upon its asphaltum-like face; no one who ever steered a high-power automobile down the broad stretch of wave-washed and surf-packed sand but realized that it is a world-beater, a world-wonder. Go stand upon this wide speedway and see the happy souls flit by in joyous mood, and answer whether this is not one of the seven modern wonders.

The Placid, Pellucid Halifax River.

Where think you is water with more picturesque surroundings? Nearly a mile wide, fringed with tropical vegetation, artistic cottages with roomy veranda's looking out upon her bosom, gamey food fishes in countless numbers beckoning, as it were, to those with rod and reel; her bosom flecked with duck and coot and snowy-winged sea birds, which sit about as if for the sport of bobbing upon her waves; watch that lubberly old white headed pelican pounce upon a fat mullet, and that fish hawk struggling upward with his floundering load he snatched from the water.

See the beautiful launches, spick and span, their hampers and lockers bulging with refreshments both solid and liquid ready for a cruise upon her beautiful surface. Take out your field glass and sweep the river from Ormond bridge to Ponce Park light house, then say whether the Halifax isn't a thing of beauty and a joy forever, and one of the modern wonders.

The Enchantingly Picturesque Ridgewood.

Ridgewood avenue is upon the crest of a broad ridge, straight as the crow flies, and the wide-spreading branches of the heavy-trunked live-oaks extend their giant arms across this magnificent vista, forming an arch, and from these extended arms great festoons of Spanish moss sway as the trade winds from tropic seas fan them. Looking straight ahead down this white shell street one has the impression of a fairy path with elfish draperies, but as you move along and cast an eye first to the right and then to the left you see distinguished cottage homes in the most delightful settings.

See the glistening leaf of the grand magnolia which nature has varnished as no artist's brush ever could; and the cabbage palms with their burdens of showy fruit and swaying palms; see the lovely holly with its exquisite berry; see the climbing vines running riot in the trees; see the cryptogamous ferns which gain a foothold on the great oaks and the stately palms, and surely you will join in the chorus and say that this is a world wonder for beauty.

Surpassing Beauty of the Cottage Homes.

No one of Daytona's attractions, perhaps commands more nearly universal attention and praise than does the artistic cottage. The owners of these charming villas hail from every corner of the country and they bring their own architectural plans and build upon them and as the architecture of one section of the country differs from the architecture of another so do our homes differ in outward appearance and structural beauty from one another. There are no monotonous rows of strikingly similar buildings but the eye, as it sweeps by, is treated to a kaleidoscopic change which keeps the mind wondering "What next?"

It is not only the exterior of many of these homes that rivets attention; within they are models of convenience, and the finish and furnishing give evidence of the elegance and cultivation of those who worked it all out. Indeed it is the interior arrangement and the artistic furnishing and shading, more than the exterior appearance that give a surpassing charm to Daytona homes. This feature justly merits prominence as wonder number four.

Streets and Pavements the Best and Best.

Why the Architect of the Universe chose to give to Daytona the most admirable, the most picturesque natural setting of all the cities of the South is not revealed but that such is a fact must be apparent to the most superficial observer. With such lavish wealth of natural beauty it became an easy thing for the hand of man to give the little finishing touches which have brought out the colors and outlines of the big picture.

Man did all this in the laying out of the streets with their wide margins of parkage. The entire city becomes a great park, with driveways interesting, miles upon miles of driveways so good as to attract motorists from all over the continent.

And as for pavements, pavements that look and act like granite,—where else between the eastern and western seas are so many miles in proportion to inhabitants? The pavement question stands with the street as one of the chief drawing cards. Till some unheard-of place reports more and better, Daytona throws down the gauntlet to the world.

Squirrels, Flowers, Birds and Fruits.

Whatever one's shortcomings and however indifferent or even callous one may be to many things, the mere mention of "squirrels and flowers, birds and fruits" will send a thrill that is reflected in distended pupils and pricked ears.

For every visitor with a spare "goober" there is a bunny ready to come out and accept your gift. He will sit bolt upright and gnaw into the nut, casting furtive, saucy glances at you meanwhile.

Flowers! Usually fresh and blooming the year 'round. You are reminded of Goldsmith's couplet where

Smiling spring its earliest visit paid
And summer's lingering blooms are delayed.

In one yard roses of variegated hues predominate, another household have a penchant for the poinsettia and the premises are aflame; another is hidden in a jungle of tall cane. Variety is the spice of life and here is where you find it.

The birds fit in, and with their joyous notes help to give fullness and symmetry to the picture.

As for fruits, choice citrus fruits, Daytona yields the palm to none for quality and quantity per acre. There are scores of citrus groves in proximity to the city, branches bending to the earth with their burdens of luscious golden globes, which for beauty, prolificacy and all desirable qualities would truly astonish.

The Fastest Autos And The Finest Out.

The seventh world wonder, do you ask? Come, whether from Missouri or from Maine from Kalamazoo or from Timbuktoo and you will be "shown." Here is where world's records for speed are broken with every recurring season. Autos the biggest, the fastest and the finest are on daily parade and the big show is as free as the pure artesian water from the thousand flowing wells. It is a continuous show with constantly shifting scenes.

Everything goes, from a 2 horsepower up to a 200 horsepower, and all degrees of speed from a canter to a two-mile-a-minute clip. You will probably catch the spirit and when you do the roads and the beach are yours. The Florida sunshine is free, the balmy ocean breezes are free, the birds and squirrels and flowers are free, the sparkling fountain water is free and you will have to go down in your wallet only for soda for the auto and bed and board.

This is no fanciful picture; it's all here. It is drawing other thousands and holding them enthralled; it will charm and hold you. Come and see.

Strictly
a Kodak Shop.----
We are not Portrait Artists nor are we Art Dealers but 10 years of close attention to the KODAKERS needs has won for us the enviable reputation of being
FIRST - CLASS FINISHERS.
Anyone desiring good work and strict attention paid to their orders for Developing and Printing, will get it at LESESNE'S KODAK PLACE, the only shop in town that makes the Kodak Work a Specialty.
All work finished in 24 hours, 12 hours if necessary.
R. H. LESESNE
Eastman Kodak Dealer,
Beach Street, Cor. [illegible] Ave.
DAYTONA, FLORIDA.

NEWS OF THE HOTELS

Schmidt's Hotel.

John R. Moore, Baltimore; E. B. Morgan, Atlanta, and W. H. Smith, of St. Louis, arrived at Schmidt's Hotel yesterday.

The Prince George.

Among the arrivals at The Prince George hotel yesterday were: Percy Yurnival, Yonkers, N. Y.; E. V. Patterson and wife, and George H. Height and wife, Spring Lake, N. J.; Mrs. Devlin, Sea Girt, N. J.

The Despland.

Among the arrivals at The Despland yesterday were: H. B Grave, Atlanta; Mr and Mrs. F. Delsignore, and James Arata and daughter, Cincinnati; Miss Coope, Covington, Ky.; F. Barry, Palatka; R. J. McCooey, Lincoln, N. H.; J J. Stammerson, Chicago; Mrs. J. O. Mallredy, Philadelphia; Mrs. H. Fletcher, Savannah, and E. O. Paruta, Jacksonville.

A troupe from the Actors' Child League of New York, gave a very meritorious performance at The Despland last evening, pleasing the guests, and making a nice collection. The children will be at The Ridgewood this evening.

The Ridgewood.

A number of guests arrived at The Ridgewood yesterday, among them being: W. Dody, St. Augustine; H. H. Preston, Jacksonville; H. Y. Flshart, Paris, France; L. R. Boston, W. Harding Boston; Miss L. J. Deligan, Washington, D. C.

A number of young people stopping at The Ridgewood have formed a quartet, and last evening entertained the other guests with a few selections. Those in the quartet are Dr. Silleck, of New York; R. W. Carpenter and R. F. Holmes, of Syracuse, and E. Marriott, of Chicago. Miss Murdock, of Cincinnati, presided at the piano.

A bathing party composed of E. Marriott, Chicago; Dr. Silleck, New York; R. W. Carpenter and R. F. Holmes, Syracuse; Misses Murdock, Cincinnati, and Miss Adams, made the journey to the beach yesterday morning. A very enjoyable time was reported.

A party of twenty will make the trip to New Smyrna today on the steamer "Cherokee." Tonight another party from the hotel will have a marshmallow roast on the beach.

LOCAL ITEMS

There is a wealth of orange blossoms in many places in and about the city now.

WANTED—About 7 h. p. gasoline or kerosene marine engine. Address Box 523, Daytona.

Daytona Lodge No. 1141, B. P. O. E., will hold a special meeting at the Masonic Hall this evening at 7:30.

*Fresh Michelin tires, all kinds, no seconds. For sale at the Atlantic Motor Car Co. and Central Garage. tf

Papers in many places, especially New York, are speaking of the decadence of the dog fad. Locally no one has remarked any sagging of the dog interest and many passing autos carry a grim-faced bull.

AUTOMOBILE FOR CHARTER—Four cylinder Stevens-Duryea, hour or trip, call Morgan House, phone 119.

The various amusement enterprises are multiplying as the season advances. There are various entertainments every evening now. The hotels seem to be exerting themselves to make it pleasant for the guests. That is eminently the thing to do.

THE CLARENDON
MR. FRED MAUHS, of Sharon Springs, N. Y., has arrived with his corps of assistants and opened The Clarendon Bath Department to the public.
Russian Baths, Turkish Baths, Hot Sea Baths, Pine Needle Baths, Vapor Baths, Steam Massage,
Given at all hours by the very highest grade of Professional Operators. The only place south of Washington, D. C., where these baths may be obtained.

HOTEL DESPLAND
Daytona, Florida
Now Open for Season 1908-9.
L. M. WAITE, Owner and Manager.
Greatly Enlarged since last season. Cuisine and Service Excellent. Broad Piazzas on all Sides. Rooms Ensuite. Steam Heat. Every Modern Convenience. Send for Booklet.
Summer Address: ATLANTIC HOUSE, Narragansett Pier, Rhode Island.

Fronting on the Halifax River.
Electric Lights and Modern Improvements
Schmidt's Hotel
Formerly Schmidt's Villa.
HENRY SCHMIDT & SON, Proprietors.
DAYTONA, FLORIDA.
Fine Home Table
Reasonable Rates
Delightful Sunny Rooms

THE RIDGEWOOD
E. D. LANGWORTHY, Proprietor.
THE house is charmingly situated on Ridgewood Avenue, the highest and most healthful point in the town of Daytona. It is very tastefully and comfortably furnished and is modern in every respect. The vegetables are from the Ridgewood garden, and native fruits, which grow in abundance, are a feature of the table.
NOW OPEN

The Prince George
Hilyard & Holroyd, Proprietors,
DAYTONA, - - FLORIDA.
NOW OPEN
REFURNISHED AND RENOVATED THROUGHOUT
Steam Heat in Every Room
SAME MANAGEMENT AS "THE BRISTOL," ASBURY PARK, N. J.

THE BENNETT
[illegible] Ridgewood Avenue
Modern and First-class Rooms, en suite with Private Baths. Entire White Service. Northern Cooking.
Summer Resort, [illegible] Marblehead, Mass.
A. H. & E. LANE, Proprietors.

THE STILLMAN
DAYTONA, FLORIDA. D. R. STILLMAN, Proprietor.
Facing The Halifax. One Block from Stores and Postoffice. Modern Improvements. White Help. Northern Chef.
Terms $2.00 and upward. Weekly Rates on application.
TABLE BOARD

IVY LANE INN
W. W. FOLTZ, Proprietor. DAYTONA, FLORIDA
The Table, Rooms and all Appointments are of the Very Highest Grade.
Pleasing and satisfying the most particular people.

THE PALMETTO
WELL KNOWN AND POPULAR. DAYTONA, FLORIDA.
Overlooking The Beautiful Halifax River.
A Homelike and Comfortable House. First-class In All Respects.
C. O. CHAMBERLIN, Proprietor.

Great Slaughter Sale
—OF—
MEN'S CLOTHING, HATS, CAPS AND GENT'S FURNISHINGS.
Shoes For The Whole Family.
Sale opens January 30th at No. 237 North Beach Street.
THIS STOCK MUST BE SOLD. REMEMBER THE PLACE.
T. B. STOUT, Manager.

The Daytona Beach Hotel
DAYTONA BEACH, FLORIDA
Directly on the ocean. Surf bathing and fishing. First-class table. Sea Food a Specialty.
$2.50 Per Day and Up. THOS. H. KEATING, Proprietor.

For Spring Planting.

We have just received in bulk:
Country Gentleman Sweet Corn,
Stowell's Evergreen Sweet Corn,
[illegible] White and Yellow Field Corn,
Whippoorwill Cow Peas,
[illegible] Beans,
Wax Beans,
[illegible] Valentine Beans,
Also Watermelon Seed and Rocky Ford Cantaloupe Seed.
A Large Assortment of Package Seeds.
These Seeds are all Fresh and will grow. For sale at
GILLE'S PHARMACY.

COOK AUTO CO.
ORLANDO, FLA.
Agent for the
BUICK
Write for information or demonstration.

O. S. BURNETT
MERCHANT TAILOR
COTTAGE AVE.
Merchant Tailoring a Specialty
All work done by experienced white workmen and guaranteed first class. We do Cleaning, Pressing, Altering and Repairing for Ladies and Gentlemen.
Work called for and delivered.
PHONE 28

CENTRAL AUTOMOBILE GARAGE
S. B. GREEN
Proprietor

THE DAYTONA
BICYCLE LIVERY
GRAHAM THOMPSON, Proprietor
BICYCLES RENTED
By the Hour, Day, Week or Month.
—AGENT FOR—
Columbia Racycle, Iver Johnson and National Wheels
222 South Beach Street
Opposite Yacht Club

VET CAVE
119 North Beach Street
DAYTONA, FLA.
HAVANA AND PORTO RICA
..CIGARS..
Our All-Havana Smokers are a specialty—largest and best for the money.

ROOT'S
..DRY DOCK..
BOATS FOR SALE or CHARTER
A good place to have your yacht cleaned, painted, etc.
Located north of Central Bridge
F. A. ROOT

HOTEL DIXIE
TITUSVILLE-ON-THE-INDIAN-RIVER, FLA.
100 First class Newly Furnished River-view Rooms. Running Hot and Cold Water. White Service
75,000 Acres Hunting Preserve Free.
Guns, Guides, Sail and Power Boats.
Rates 2.50 perday. Try THE DIXIE, it serves you right.
GREEN & GALE, Proprietors.

SARATOGA INN
Located in the Most Beautiful Spot on the Halifax River.
JOHN J. McGUIRE, Proprietor.

WE INVITE INSPECTION. Rooms Single or En Suite with Bath. No better in Florida. Table of the best of everything in season. Terms as reasonable as the service will permit, given on application.

A FIRST-CLASS GARAGE in connection with the hotel. Storage by the day or week. Special arrangements will be made with guests at the Hotel.

The Minneapolis
Broad Verandas, Large Shade Trees.
RATES $2.00 to $3.00 PER DAY.
SPECIAL RATES BY WEEK.
218-222 Seventh Street. Phone 226.
J. P. SAWTELLE, Propr. MIAMI, Fla.

HOTEL PALM BEACH
Surrounded by warm waters of the Gulf Stream. Protects guests from ALL cold weather. Its homelike informality and moderate rates attractive to those making a long stay. For booklet and rates address MANAGER
Palm Beach.

He Is Here--Dr. L. V. Bell.

THROW AWAY YOUR CRUTCHES.

Dr. Bell, the Wonderful Healer and His Renowned Florida Herbal Remedies.

Dr. L. V. Bell, the great advertiser and wonder-worker, who is now making his headquarters at the Hankins Drug Store of this city, and curing thousands of all kinds of diseases that the human family may be heir to by the Florida Root and Herb Treatment may be seen at Hankins' Drug Store, where he gives all information that may be desired in regard to these wonderful Florida herbal discoveries, free of charge.

He also gives a grand moral entertainment every afternoon and evening on Volusia Ave., near Hankins' Drug Store, and there gives free treatment and a lecture on the merits of his famous remedies, that are curing thousands of all kinds of contagious diseases of the human system. The doctor is making the deaf hear, the lame walk, and performing other miracles that are proving him to be one of the most wonderful men that has ever come within our midst. If you are sick, deaf or lame, or broken down in ill health, it will pay you to call at Hankins' Drug Store and see the doctor and get further information as to his wonderful Florida Discoveries, all of which are for sale at Hankins' Drug Store. Until further notice "Dr. Bell" will be found at Hankins' Drug Store.

THE HOTEL PERKINS
Opened June 1, 1908
FIFTH and WASHINGTON STS.
PORTLAND, OREGON
(The Rose City)
"Modern Luxury at Moderate Rates."

In the heart of the Business and Shopping District. Rooms with bath—En suite and single. Local and Long distance phones in every room. Sample Rooms Cafe Grill Music Caters to Tourist and Commercial Trade. European Plan. Rates, $1.00 per day and up. Correspondence Solicited—Booklets.
PERKINS HOTEL CO., Proprietors
W. SWETLAND, Manager

THE WELLINGTON HOTEL
Cor. Wabash Ave. & Jackson Boul.
CHICAGO

Remodeled at a cost of
$150,000
Hot and Cold Running Water and Long Distance 'Phones in all Rooms.
200 Rooms 100 with Bath
Single or en Suite
Rates $1.50 and Upwards
One of the most unique Dining Rooms in the country. Our famous Indian Cafe. Noted for Service and Cuisine
McClintock & Bayfield, Props

PRESCRIPTIONS
We call for and Deliver Them.
YOUNG'S PHARMACY
'Phone 48 S. Beach St
Just Telephone to No. 48,
We will do the rest.

KODAK
Developing, Printing and Film Supplies--
STRICTLY FIRST-CLASS WORK.
A TRIAL WILL CONVINCE YOU.
Anderson & Clark
Peck Block, opp. South Bridge.

The Modern Seven Wonders

Daytona's Incomparable Ocean Beach.

One of Daytona's crowning glories is her incomparable beach. No one who ever set foot upon its smooth, packed sands; no one who ever pedaled a bicycle over its expanse; no one who ever drove a prancing pair of horses and listened to the popping of their steel shoes upon its asphaltum-like face; no one who ever steered a high-power automobile down the broad stretch of wave-washed and surf-packed sand but realized that it is a world-beater, a world-wonder. Go stand upon this wide speedway and see the happy souls flit by in joyous mood, and answer whether this is not one of the seven modern wonders.

The Placid, Pellucid Halifax River.

Where think you is water with more picturesque surroundings? Nearly a mile wide, fringed with tropical vegetation, artistic cottages with roomy veranda's looking out upon her bosom, gamey food fishes in countless numbers beckoning, as it were, to those with rod and reel; her bosom flecked with duck and coot and snowy-winged sea birds, which sit about as if for the sport of bobbing upon her waves; watch that lubberly old white headed pelican pouch a fat mullet, and that fish hawk struggling upward with his floundering load he snatched from the water.

See the beautiful launches, spick and span, their hampers and lockers bulging with refreshments both solid and liquid ready for a cruise upon her beautiful surface Take out your field glass and sweep the river from Ormond bridge to Ponce Park light house, then say whether the Halifax isn't a thing of beauty and a joy forever, and one of the modern wonders.

The Enchantingly Picturesque Ridgewood.

Ridgewood avenue is upon the crest of a broad ridge, straight as the crow flies, and the wide-spreading branches of the heavy-trunked live-oaks extend their giant arms across this magnificent vista, forming an arch, and from these extended arms great festoons of Spanish moss sway as the trade winds from tropic seas fan them. Looking straight ahead down this white shell street one has the impression of a fairy path with elfish draperies, but as you move along and cast an eye first to the right and then to the left you see distinguished cottage homes in the most delightful settings.

See the glistening leaf of the grand magnolia which nature has varnished as no artist's brush ever could; and the cabbage palms with their burdens of showy fruit and swaying palms; see the lovely holly with its exquisite berry; see the climbing vines running riot in the trees; see the cryptogamous forms which gain a foothold on the great oaks and the stately palms, and surely you will join in the chorus and say that this is a world wonder for beauty.

Surpassing Beauty of Our Cottage Homes.

No one of Daytona's attractions, perhaps commands more nearly universal attention and praise than does the artistic cottage. The owners of these charming villas hail from every corner of the country and they bring their own architectural plans and build upon them, and as the architecture of one section of the country differs from the architecture of another so do our homes differ in outward appearance and structural beauty from one another. There are no monotonous rows of strikingly similar buildings but the eye, as it sweeps by, is treated to a kaleidoscopic change which keeps the mind wondering "What next?"

It is not only the exterior of many of these homes that rivets attention; within they are models of convenience, and the finish and furnishing give evidence of the elegance and cultivation of those who worked it all out. Indeed it is the interior arrangement and the artistic furnishing and shading, more than the exterior appearance that give a surpassing charm to Daytona homes. This feature justly merits prominence as wonder number four.

Streets and Pavements the Most and Best.

Why the Architect of the Universe chose to give to Daytona the most admirable, the most picturesque natural setting of all the cities of the South is not revealed but that such is a fact must be apparent to the most superficial observer. With such lavish wealth of natural beauty it became an easy thing for the hand of man to give the little finishing touches which have brought out the colors and outlines of the big picture.

Man did all this in the laying out of the streets with their wide margins of parkage. The entire city becomes a great park, with driveways intersecting, miles upon miles of driveways so good as to attract motorists from all over the continent.

And as for pavements, pavements that look and act like granite,—where else between the eastern and western seas are so many miles in proportion to inhabitants? The pavement question stands with the street as one of the chief drawing cards. Till some unheard-of place reports more and better, Daytona throws down the gauntlet to the world.

Squirrels, Flowers, Birds and Fruits.

Whatever one's shortcomings and however indifferent or even callous one may be to many things, the mere mention of "squirrels and flowers, birds and fruits" will send a thrill that is reflected in distended pupils and pricked ears.

For every visitor with a spare "goober" there is a bunny ready to come out and accept your gift. He will sit bolt upright and gnaw into the meat, casting furtive, saucy glances at you meanwhile.

Flowers! Usually fresh and blooming the year 'round. You are reminded of Goldsmith's couplet where

Smiling spring its earliest visit paid
And summer's lingering blossoms are delayed.

In one yard roses of variagated hues predominate, another household have a penchant for the poinsettia and the premises are aflame; another is hidden in a jungle of tall cane. Variety is the spice of life and here is where you find it.

The birds flit in, and with their joyous notes help to give fullness and symmetry to the picture.

As for fruits, choice citrus fruits, Daytona yields the palm to none for quality and quantity per acre. There are scores of citrus groves in proximity to the city, branches bending to the earth with their burdens of luscious golden globes, which for beauty, prolificacy and all desirable qualities would truly astonish.

The Fastest Autos And The Finest Out.

The seventh world wonder, do you ask? Come, whether from Missouri or from Maine, from Kalamazoo or from Timbuktoo and you will be "shown." Here is where world's records for speed are broken with every recurring season. Autos the biggest, the fastest and the finest are on daily parade and the big show is as free as the pure artesian water from the thousand flowing wells. It is a continuous show with constantly shifting scene.

Everything goes, from a 2-horsepower up to a 200-horsepower, and all degrees of speed from a canter to a two-mile-a-minute clip. You will probably catch the spirit and when you do the roads and the beach are yours. The Florida sunshine is free, the balmy ocean breezes are free, the birds and squirrels and flowers are free, the sparkling fountain water is free and you will have to go down in your wallet only for coin for the auto and bed and board.

This is no fanciful picture; it's all here. It is drawing other thousands and holding them enthralled, it will charm and hold you. Come and see.

Strictly a Kodak Shop.
We are not Portrait Artists, nor are we Art Dealers but 10 years of close attention to the KODAKERS needs has won for us the enviable reputation of being
FIRST - CLASS FINISHERS.
Anyone desiring good work and strict attention paid to their orders for Developing and Printing, will get it at LESESNE'S KODAK PLACE, the only shop in town that makes the Kodak Work a Specialty.
All work finished in 24 hours, 12 hours if necessary.
R. H. LESESNE
Eastman Kodak Dealer,
Beach Street, near 3d Ave.,
DAYTONA, FLORIDA.

NEWS OF THE HOTELS

Schmidt's Hotel.

John R. Moore, Baltimore; E. B. Morgan, Atlanta, and W. H. Smith, of St. Louis, arrived at Schmidt's Hotel yesterday.

The Prince George.

Among the arrivals at The Prince George hotel yesterday were: Percy Yurnival, Yonkers, N. Y.; E. V. Patterson and wife, and George M. Height and wife, Spring Lake, N. J.; Mrs. Doelin, Sea Girt, N. J.

The Despland.

Among the arrivals at The Despland yesterday were: H. B Grave, Atlanta; Mr and Mrs. F. Delsignore, and James, Arata and daughter, Cincinnati; Miss Corpe, Covington, Ky.; P. Barry, Palatka; R. J. McCooey, Lincoln, N. H.; J J. Stunnerson, Chicago; Mrs. J. O. Mallcady. Philadelphia; Mrs. H. Fischer, Savannah, and E. O. Parnta, Jacksonville.

A troupe from the Actors' Child League, of New York, gave a very meritorious performance at The Despland last evening, pleasing the guests, and making a nice collection. The children will be at The Ridgewood this evening.

The Ridgewood.

A number of guests arrived at The Ridgewood yesterday, among them being: W. Budy, St. Augustine; H. H. Preston, Jacksonville; H. F. Fluhart, Paris, France; L. R. Boston, W. Harding, Boston; Miss I. J. Brigan, Washington, D. C.

A number of young people stopping at The Ridgewood have formed a quartet, and last evening entertained the other guests with a few selections. Those in the quartet are Dr. Silleck, of New York; R. W. Carpenter and R. F Helmer, of Syracuse, and E Marrener, of Chicago. Miss Murdock, of Cincinnati, presided at the piano.

A bathing party composed of E Marrener, Chicago; Dr. Silleck, New York; R. W Carpenter and R. F. Helmer, Syracuse; Misses Murdock, Cincinnati, and Miss Adams, made the journey to the beach yesterday morning. A very enjoyable time was reported.

A party of twenty will make the trip to New Smyrna today on the steamer "Cherokee." Tonight another party from the hotel will have a marshmellow roast on the beach

LOCAL ITEMS

There is a wealth or orange blossoms in many places in and about the city now.

*WANTED—About 7 h. p. gasoline or kerosene marine engine. Address Box 523, Daytona.

Daytona Lodge No. 1141, B. P O. E., will hold a special meeting at the Masonic Hall this evening at 7:30.

*Fresh Michelin tires; all firsts, no seconds. For sale at the Atlantic Motor Car Co. and Central Garage. tf

Paper in many places, especially New York, are speaking of the decadence of the dog fad. Locally no one has remarked any sagging of the dog interest and many passing autos carry a grim-faced bull.

‡AUTOMOBILE FOR CHARTER—Four cylinder Stevens-Duryea, hour or trip, call Morgan House, phone 110.

The various amusement enterprises are multiplying as the season advances There are various entertainments every evening now. The hotels seem to be exerting themselves to make it pleasant for the guests. That is eminently the thing to do.

THE CLARENDON
MR. FRED MAUHS, of Sharon Springs, N. Y., has arrived with his corps of assistants and opened The Clarendon Bath Department to the public.
Russian Baths, Turkish Baths, Hot Sea Baths,
Pine Needle Baths, Vavor Baths,
Steam Massage,
Given at all hours by the very highest grade of Professional Operators. The only place south of Washington, D. C., where these baths may be obtained.

HOTEL DESPLAND
Daytona, Florida
Now Open for Season 1908-9.
L. M. WAITE, Owner and Manager.
Greatly Enlarged since last season. Cuisine and Service Excellent. Broad Piazzas on all Sides. Rooms Ensuite. Steam Heat. Every Modern Convenience. Send for Booklet.
Summer Address: ATLANTIC HOUSE, Narragansett Pier, Rhode Island.

Fronting on the Halifax River. Electric Lights and Modern Improvements
Schmidt's Hotel
Formerly Schmidt's Villa.
HENRY SCHMIDT & SON, Proprietors,
DAYTONA, FLORIDA.
Fine Home Table Reasonable Rates Delightful Sunny Rooms

THE RIDGEWOOD
E. D. LANGWORTHY, Proprietor,
THE house is charmingly situated on Ridgewood Avenue, the highest and most healthful point in the town of Daytona. It is very tastefully and comfortably furnished and is modern in very respect. The vegetables are from the Ridgewood garden, and native fruits, which grow in abundance, are a feature of the table.
NOW OPEN

The Prince George
Hilyard & Holroyd, Proprietors,
DAYTONA, - - FLORIDA.
NOW OPEN
REFURNISHED AND RENOVATED THROUGHOUT
Steam Heat in Every Room
SAME MANAGEMENT AS "THE BRISTOL," ASBURY PARK, N. J.

THE BENNETT
224 North Ridgewood Avenue
Modern and First-class Rooms, en suite with Private Baths. Entire White Service. Northern Cooking.
Summer Resort, The Oceanside, Marblehead, Mass. A. H. & E. LANE, Proprietors.

THE STILLMAN
DAYTONA, FLORIDA, D. R. STILLMAN, Proprietor.
Facing The Halifax. Half Block from Stores and Postoffice. Modern Improvements. White Help. Northern Chef. . . .
Terms $2.00 and upward. Weekly Rates on application.
TABLE BOARD

IVY LANE INN
W. W. FOLTZ, PROPRIETOR. DAYTONA, FLORIDA
The Table, Rooms and all Appointments are of the Very Highest Grade,
Pleasing and satisfying the most particular people.

THE PALMETTO
WELL KNOWN AND POPULAR. DAYTONA, FLORIDA.
Overlooking The Beautiful Halifax River.
A Homelike and Comfortable House. First-class In All Respects.
C. O. CHAMBERLIN, Proprietor.

The Daytona Beach Hotel
DAYTONA BEACH, FLORIDA
Directly on the ocean. Surf bathing and fishing. First-class table. Sea Food a Specialty.
$2.50 Per Day and Up. THOS. H. KEATING, Proprietor.

Great Slaughter Sale
—OF—
MEN'S CLOTHING, HATS, CAPS AND GENT'S FURNISHINGS.
Shoes For The Whole Family,
Sale opens January 30th at No. 237 North Beach Street.
THIS STOCK MUST BE SOLD. REMEMBER THE PLACE.
T. B. STOUT, Manager.

AUTOMOBILE TIRES
REPAIRED.

ALL WORK GUARANTEED.

Savell Rubber Works,
1424 CLARK STREET,
JACKSONVILLE, FLORIDA.

EXPRESS CHARGES INCLUDED IN PRICE.

	3 qts.	6 qts.	12 qts.	1 gal.	2 gal.	3 gal.
Clark, qts bottled in bond	$5.00	$9.50	[illegible]			
Sunny Brook, qts bottled in bond	[illegible]	[illegible]	[illegible]	[illegible]	[illegible]	[illegible]
Guckenheimer, qts., bottled in bond	[illegible]	[illegible]	[illegible]	[illegible]	[illegible]	[illegible]
Atherton, fives, bottled in bond	[illegible]	[illegible]	[illegible]			
Victoria, qts. blend	[illegible]	[illegible]	[illegible]	[illegible]	[illegible]	[illegible]
Social Drops, qts., blend	[illegible]	[illegible]	[illegible]	[illegible]	[illegible]	[illegible]
Hunter, fives, blend	[illegible]	[illegible]	[illegible]			
Hanne's "44", blend, qts	[illegible]	[illegible]	[illegible]	[illegible]	[illegible]	[illegible]
Lewis' "66," blend, qts	[illegible]	[illegible]	[illegible]	[illegible]	[illegible]	[illegible]
Monogram, blend, qts	[illegible]	[illegible]	[illegible]	[illegible]	[illegible]	[illegible]
I. W. Harper, blend, qts	[illegible]	[illegible]	[illegible]			
Nelson Brand, blend, qts	[illegible]	[illegible]	[illegible]	[illegible]	[illegible]	[illegible]
Quaker, blend, qts	[illegible]	[illegible]	[illegible]			
Hunting Club, comp., qts	[illegible]	[illegible]	[illegible]	[illegible]	[illegible]	[illegible]
Mountain Corn Whiskey, qts	[illegible]	[illegible]	[illegible]	[illegible]	[illegible]	[illegible]
Old Distillery Corn Whiskey, qts	[illegible]	[illegible]	[illegible]	[illegible]	[illegible]	[illegible]
XXX Yellow Corn, qts	[illegible]	[illegible]	[illegible]	[illegible]	[illegible]	[illegible]
Geneva Windmill Gin, qts	[illegible]	[illegible]	[illegible]	[illegible]	[illegible]	[illegible]
Holland Type Gin, qts	[illegible]	[illegible]	[illegible]	[illegible]	[illegible]	[illegible]

Reference: Any Merchant or Banker in Jacksonville

HANNE BROTHERS

Established over 25 years
Jacksonville, Fla.

THE JOSEPH ZAPF COMPANY
JACKSONVILLE, FLORIDA

Is justly called the largest and most reliable Liquor House in Flor

Sole Distributors for Anheuser-Busch Celebrated Beer.

Special attention is called to the MAIL ORDER DEPARTME

Price Lists will be cheerfully mailed

Just Received
NEW LINE OF
Dorothy Dodd Pumps and Ties.

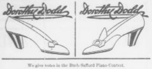

We give votes in the Bush-Safford Piano Contest.

== M. B. AULTMAN ==
BEACH STREET. PHONE 2.

GOOD FOR 5 VOTES
IN THE
BUSH AND SAFFORD PIANO CONTEST

These votes cast for ____________________

Each issue the Daily News will publish one of these coupons. It must be voted within 7 days. January 29, 1909.

DELAND AS SEEN BY STRANGERS.

* * *

(Continued from First Page.)

as not your ear will catch a snatch of "ragtime;" at DeLand classic strains are heard; at Daytona club houses they speculate on who will capture the Dewar trophy; in DeLand they quote excerpts from Paul's letter to the Ephesians. Here a young Romeo might say, "Jeannette, I'm dying to sample the nectar of of your lips," or, "Elizabeth, why put this thing off longer; let's go to the parson!" In DeLand it would be, "My dear Miss Judithea, for a fortnight or more a matter of the gravest import has absorbed my meditations and stirred the profoundest depths of my being; it is with emotions unfathomable—" here Judithea interrupts with, "Dr. Waldo, I perceive the purport of your importunation. Be this once timid, and reveal yourself to me less abruptly at some future period."

If the reader has followed to this paragraph and hasn't smiled he needs a period to make him smile, and here it is.

Cruel Spring.

The talk in the village hostelry had been on the subject of vegetable freaks, but at length it veered round to goats.

"Did ever you keep a goat, Bill?" inquired a gray whiskered gentleman in a corner seat.

"Did I ever!" answered the little man addressed with rustic familiarity. "I bought one last Christmas what nearly brought me to the work'us. Eat anything from tins o' blackin' to flatirons, that goat would. Lucky thing for me the spring killed it."

"I didn't know the seasons affected goats," observed the gray whiskered gentleman.

"Who's talkin' about seasons?" came the reply. "It was the spring of our alarm clock what 'e made a meal of one day as done it!"—London Express.

Balm For Fat Men.

Every picture of the devil in human form represents him as very tall, very slender and elegantly dressed. The fat men need all the comfort they can get and may find some in this.—Atchison Globe.

Appreciated the Beautiful.

That it is not always well to put on one's dowdiest garments when one goes to visit the poor is the moral of a story told in an English magazine recently. There were two philanthropists, according to the tale, one a professional and the other an amateur. The professional had arranged to take the amateur to a gathering of slum dwellers in the east end of London. At the appointed hour the amateur, who happens to be a duchess and a great beauty, appeared at the house of her friend, a dazzling apparition in court dress, tiara and jewels. "Oh, my dear," gasped the professional, falling helplessly into the nearest chair, "don't you know that we are going to one of the lowest and most squalid slums? I can't promise that you will bring any of that back with you." But the beauty only laughed. "That's all right," she said. "I quite understand you. But poor people love beautiful things. Their children especially are captivated with fine dresses and feathers. Just wait and you will see." And the professional did see. Those poor, half starved, half naked slum dwellers had eyes for no one but the dazzling young beauty who had done them the infinite honor of coming to see them in her most beautiful frock and jewels.

Got His Wish.

At the height of their nightly quarrel the other day Mrs. Blank choked back a sob and said reproachfully:

"I was reading one of your old letters today, James, and you said in it that you would rather live in endless torment with me than in bliss by yourself."

"Well, I got my wish," Blank growled.

Plant Wood's Garden Seeds
FOR SUPERIOR VEGETABLES & FLOWERS.

Our business, both in Garden and Farm Seeds, is one of the largest in this country, a result due to the fact that

Quality is always our first consideration.

We are headquarters for **Grass and Clover Seeds, Seed Oats, Seed Potatoes, Cow Peas, Soja Beans and other Farm Seeds.**

Wood's Descriptive Catalogue is the best and most practical of seed catalogues. An up-to-date and recognized authority on all Garden and Farm crops. Catalogue mailed free on request. Write for it.

T. W. WOOD & SONS,
SEEDSMEN, - Richmond, Va

Entertainment for Young and Old.....

AMUSEMENTS

Where to Go and What to See........

Crystal Theatre.
(MEET ME THERE)

TO-NIGHT.

VAUDEVILLE.

Morris & Maddocks

High Class Vaudeville Comedy Entertainers,

ALL THIS WEEK.

—NEXT WEEK—

HILL & EDMUNDS,

In Sparkling Comedy Sketches

NEW PICTURES:

The Serenade,
All For a Necklace,
Poor But Honest.

Complete change of program every night.

Regular Matinee Saturday at 3 p. m.

Admission 10c. Night 15c.

Doors open at 7:00 P. M.

Wilmans Opera House
SEABREEZE

COMING,

The Yankee Drummer,

February 10th

LYMAN TWINS

High Class Comedy Company of Twenty Specialists.

'GATOR MOVING PICTURE SHOW..
TO-NIGHT!

Complete Change of Programme Every Night.

Attractive Pictures Well Worth Seeing.

The Leperchan,

The Folk Lore Fairy of Ireland.

Matinee at 3 p. m.

LOIS & LOVE,

In their Unsurpassed Acrobatic Toe Dancing.

The Prof. Dell, Pianist.

SHOW EVERY NIGHT

Admission 15 cents.

Doors open at 7:00 p. m.

BOWLING ALLEY.

The most popular indoor game for

LADIES AND GENTLEMEN.

Afternoon and evening.

No. 31. BEACH STREET.

INDIAN RIVER ORANGES Grown on the Halifax.

Fruit of the Choicest Quality—none better—clean and bright—no scale or rust.

Grape Fruit and Tangerines.......

BOX TRADE SOLICITED Will attend to shipping. Prices Reasonable.

GEORGE H. MUNROE
GROWER AND SHIPPER
136 S. RIDGEWOOD AVE. Daytona, Fla.

BILLIARDS AND POOL.

A pastime that is exhilarating, pleasant and helpful. A choice line of

FRUITS, CANDIES & TOBACCO

on the side.

Drop in for a good time.

BEACH STREET. P. LADAS.

LOCAL ITEMS.

Attorney Mary Stewart, of DeLand, came over Thursday.

The Savanna Auto races, the great feature film at the Crystal Theatre Saturday, matinee and night.

A number of invitations have been received on this side for a smoker to be given tonight at the Country Club.

The Daytona Band was present by invitation at the anniversary celebration at the home of Mr. and Mrs. Walter Cameron, on Second avenue, Wednesday night, and during the evening they added to the entertainment by rendering some fine selections.

The visit of Dr. Frye, the celebrated Eyesight Specialist, is very highly appreciated by many Daytona people, and scores of patients are taking advantage of the opportunity to have glasses properly fitted by an expert. Dr. Frye carries special machinery and necessary optical appliances which fully equips him to handle the most intricate cases of visual error. For a few days Dr. Frye can be consulted at Rowe's Jewelry Store. No charges for examination.

KODAK---

--FINISHING

BY UP-TO-DATE METHODS,

All Prints Made on Velox.

LET US SHOW YOU HOW TO OBTAIN THE BEST RESULTS FROM YOUR KODAK.

EVERYTHING FOR THE KODAKER ALWAYS IN STOCK.

Gardiner's Art Store.

Frank Baxly of South Beach street, has accepted a position as engineer on the steamer Dixie.

Good room and board reasonable. The Wilburn, 312 S. Palmetto. [illegible]

It was a grateful breath of crisp, fresh air that was wafted from the Northland yesterday.

The great Savannah Automobile races will be one of the pictures at the Crystal Theatre tomorrow, Saturday. Don't fail to see them.

John McGahie, of Brooklyn, came in from the South bridge last night at nine o'clock with a string of fine trout of two to three pounds each. He caught them with phantoms and reported the river alive with trout.

J. F. Williams and Lyle Lyman made an automobile trip to DeLand, Orlando and numerous other points, leaving Daytona Tuesday morning and returning Thursday morning. They spent Wednesday night in DeLand.

D. D. Rogers, of Alfred, N. Y., and Mrs. J. H. Van Duzer, also of New York, brother and sister of D. D. Rogers, are visiting that gentleman and his family on North Beach street. Mr. Rogers has not been in Daytona for twenty five years.

Martin Dawson, of Ypsilanti, Mich., is a guest of The Glenn, on North Beach street. Mr. Dawson, who is ex-mayor of Ypsilanti and a prominent politician of that section of country, is south for the benefit of his health, and finds Daytona one of the prettiest places he has ever seen and a delightful climate in which to recuperate.

REAL ESTATE BARGAINS

Silver Beach Property

Furnished house of 11 rooms; modern improvements and vacant property, on Halifax Avenue, near the Automobile Club house. For sale at a bargain on easy terms.

T. K. FITZGERALD.

Yes—you bet I got my fish in

ORMOND.

I am still here, and there is room for several other good fellows on the same log. My neighbors have for sale some very pleasant Cottage Lots at prices that have not discounted the millenium.

TWO COTTAGES both furnished completely; situated at the corner of Orange and Palmetto avenues—one of the most desirable corners in Daytona; one cottage 7 rooms, the other 8; bath and all other conveniences. Price, $9,000 for both and a snap at that. If you are interested and desire to look at the property, call on or address, C. M. Bingham, City; or Bingham & Thompson, Agents.

For Sale or Rent. Modern Frame [illegible] of Cottages, [illegible] Avenue. J. C. [illegible]

112 South Ridgewood Avenue.

FIVE-ROOM HOUSE
Large Lot in KINGSTO

FOR SALE. Inquire of...

CONRAD REAL ESTATE COMPANY, or NORMAN S. DAYTON.

H. T. McCELLAR, [illegible]

BUILDING LOTS ON RIDGEWO

I offer for sale Lots 1 and 2, Block [illegible] Addition to Daytona. These are among the most desirable vacant lots on Ridgewood avenue. A fine location for a nice home. For prices, address GUY S. BROWN, Central Lake, Mich.

BEAUTIFUL WINTER HOME [illegible] story house in Daytona; gas and electric fixtures, hot and cold soft water through house; double floors throughout; plastered and cemented cellar; practically new and in perfect order; every convenience; attractive grounds with orange and grape fruit trees [illegible]; situation unexcelled; completely furnished. For price and terms address William C. Morris, Trustee, St. Louis, Mo., or W. M. SHAFFNER, Agent, Daytona, Florida.

CATARRH Instant Relief [illegible] Trial treatment mailed free.

Toxico Laboratory, 1133 Broadway, New York

Ormond or Ormond Beach,
EITHER IS A DELIGHTFUL PLACE IN WHICH TO OWN OR RENT A HOME.

Let me show you some of the places I have and explain the many advantages we enjoy.

MACON THORNTON
REAL ESTATE
ORMOND and ORMOND BEACH

Winter Homes. Truck Lands.

NORMAN S. DAYTON,

Real Estate. Lumber.

A Rare Investment
MUST BE SOLD AT ONCE:

Two Cottages, one of four rooms and one of five rooms, furnished. Lot 60 feet front, on Palmetto Avenue. Make an offer to the

CONRAD REAL ESTATE COMPANY

Bond Lumber Company
MANUFACTURERS OF
Rough and Dressed Cypress Lumber,

Lath, Shingles, Flooring, Ceiling, Brick, Lime and Cement in Stock.
Office and Yards: East Coast Railway and Orange Avenue.

Phone 83 R. J. MALBY, Manager.

SPECIALTIES OF THE CONRAD GROCERY COMPANY

ARMOUR'S
Star Hams and Bacon
Simon Pure Lard in Pails

CURTIS BROS.' GOODS.
We have a full supply of their BEST LINE

Red Pitted Cherries, 30c.	Sliced Peaches, - 30c.
Bartlett Pears, - 30c.	Crawford Peaches, 35c.

Grated Pineapple, 25c.,

Twenty Cases of their Assorted Jams, 25c.; Beets in Cans are fine, 18c.

We have about 100 cases of these goods to select from.

Respectfully, CONRAD GROCERY COMPANY.

OUR DAILY MARKET QUOTATIONS:

Armour Star Ham	lb 15c.
" Picnic "	" 12½c
Naked Ham	" 14c.
Strip Bacon	18, 20, and 25c.
Armour's Simon Pure Lard, in pails,	3 lbs 35c., 5 lbs 85c., 10 lbs $1.60
Armour Sliced Star Ham, in cans	30c.
Pillsbury Flour	per barrel $6.75
Granulated Sugar	100 lb 5.75
Elgin Butter, best print	40c.
June Storage Butter in prints	35c.
Pride Oleo in rolls	30c.
Eggs, fresh	35c.
N. Y. State Cream Cheese	20c.
English Walnuts, Brazil, Almonds,	20c.
Florida Pecans	25c.
Extra Large Pecans	30c.
Shelled Almonds	60c.
Seeded Raisins	15c. lb 2 for 25c.
Currants	15c. " 2 for 25c.
Malaga Cluster Raisins	25 and 30c.
Apricots, evaporated	lb 15c.
Peaches "	15c.
Pears "	25c.
Oranges	per dozen 15c.
Grapefruit	each 5c.
Extra Table Apples	per peck 65c.
Lettuce, Radish, Green Onions, Carrots, Spinach,	all 5c. bunch
Beets	5c. bunch
Fresh Mixed Tomatoes	25c. qt.
Pines	10 and 15c. each
Cranberries	25c. quart
Egg Plants	10 and 15c.
Green Peppers	per doz. 30c.
Seedless Limes	per doz. 25c.

THE NATIONAL BISCUIT COMPANY'S
CAKES AND CRACKERS
EXCEL ALL OTHERS

Tetley's Tea
Tetley's Tea
India & Ceylon

Tetley's
INDIA AND CEYLON
Tea

[illegible] the watchful care of [illegible] it has a special claim on all drinkers who want the best.

CONRAD GROCERY CO., DISTRIBUTING AGENTS.

AUTOMOBILE TIRES

REPAIRED.

ALL WORK GUARANTEED.

Savell Rubber Works,

1424 CLARK STREET,

JACKSONVILLE, FLORIDA.

BOTTLED IN BOND
GUCKENHEIMER

EXPRESS CHARGES INCLUDED IN PRICE.

	4 qts.	8 qts	12 qts	1 gal.	2 gal.	3 ga.
Clark, qts bottled in bond	$5 00	$9 50	$12 00			
Sunny Brook, qts bottled in bond	5 00	9 50	12 50	$4 50	$8 75	$12 00
Guckenheimer, qts., bottled in bond	5 00	9 50	12 50	4 50	8 75	12 00
Atherton, fives, bottled in bond	4 00	7 50	11 00			
Victoria, qts. blend	4 50	8 50	12 00	4 00	7 75	11 25
Social Drops, qts., blend	4 50	8 50	12 00	4 00	7 75	11 25
Hunter, fives, blend	5 50	10 50	13 00			
Hanne's "44", blend, qts.	3 75	7 00	9 50	3 25	6 25	8 75
Lewis' "66," blend, qts.	5 00	9 50	12 50	4 50	8 75	12 00
Monogram, blend, qts	3 20	6 40	8 00	2 70	5 20	7 60
I. W. Harper, blend, qts	5 00	9 50	12 50			
Nelson Brand, blend, qts	2 90	5 80	7 50	2 60	5 30	7 00
Quaker, blend, qts	5 00	9 50	12 50			
Hunting Club, comp., qts	2 65	5 30	7 00	2 50	4 80	6 75
Mountain Corn Whiskey, qts.	3 75	7 60	9 50	3 25	6 25	8 75
Old Distillery Corn Whiskey, qts	3 20	6 40	8 00	2 60	5 00	7 60
XXX Yellow Corn, qts	2 65	5 30	7 00	2 50	4 80	6 75
Geneva Windmill Gin, qts	3 75	7 00	9 50	3 25	6 25	9 50
Holland Type Gin, qts.	2 80	5 60	7 25	2 50	4 80	7 25

Reference: Any Merchant or Banker in Jacksonville **HANNE BROTHERS** Established over 20 years Jacksonville, Fla.

THE JOSEPH ZAPF COMPANY

JACKSONVILLE, FLORIDA

Is justly called the largest and most reliable Liquor House in Florida

Sole Distributors for Anheuser-Busch Celebrated Beer.

Special attention is called to the MAIL ORDER DEPARTMENT

Price Lists will be cheerfully mailed

Just Received

NEW LINE OF

Dorothy Dodd Pumps and Ties.

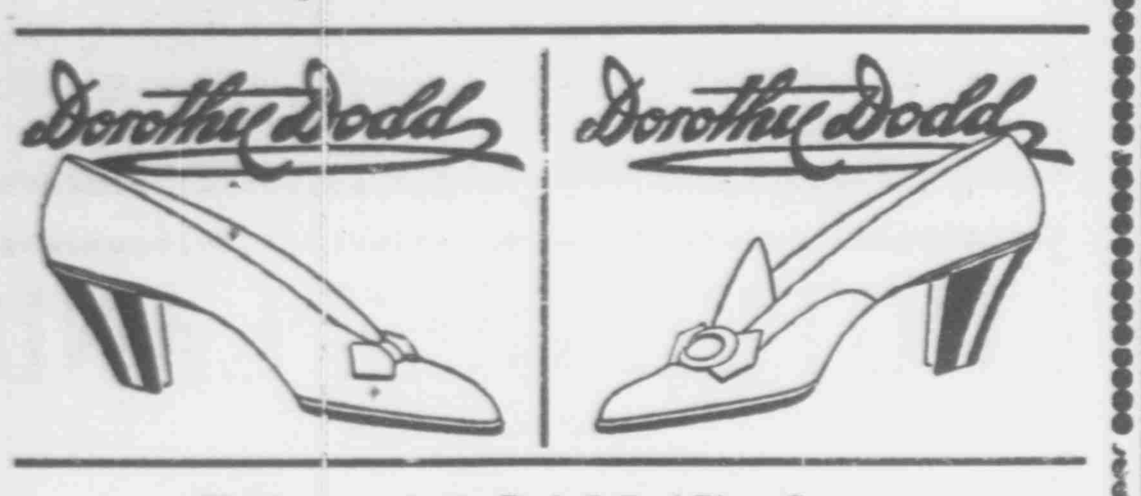

We give votes in the Bush-Safford Piano Contest.

== M. B. AULTMAN ==

BEACH STREET. PHONE 2.

GOOD FOR 5 VOTES

IN THE

BUSH AND SAFFORD PIANO CONTEST

These votes cast for ____________________

Each issue the Daily News will publish one of these coupons. It must be voted within 7 days. January 29, 1909.

Entertainment for Young and Old.....

AMUSEMENTS

Where to Go and What to See........

Crystal Theatre.

(MEET ME THERE)

TO-NIGHT.

VAUDEVILLE.

Morris & Maddocks

High Class Vaudeville Comedy Entertainers,

ALL THIS WEEK.

——NEXT WEEK——

HILL & EDMUNDS,

In Sparkling Comedy Sketches

NEW PICTURES:

The Serenade,
All For a Necklace,
Poor But Honest.

Complete change of program every night.

Regular Matinee Saturday at 3 p. m.

Admission 10c. Night 15c.

DOORS OPEN AT 7:00 P. M.

Wilmans Opera House

SEABREEZE

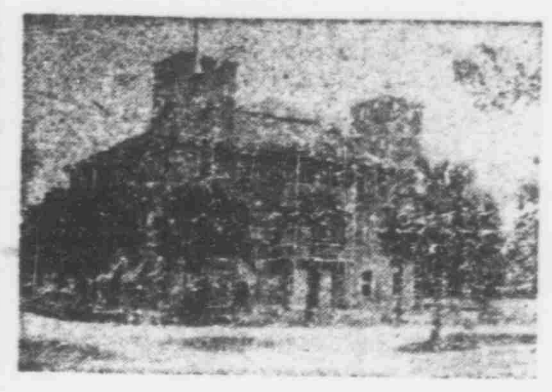

COMING,

The Yankee Drummer,

February 10th

LYMAN TWINS

High Class Comedy Company of Twenty Specialists.

'GATOR MOVING PICTURE SHOW..

TO-NIGHT!

Complete Change of Programme Every Night.

Attractive Pictures Well Worth Seeing.

The Leperchan,

The Folk Lore Fairy of Ireland.

Matinee at 3 p. m.

LOIS & LOVE,

In their Unsurpassed Acrobatic Toe Dancing.

MR. P. G. DOTY, PIANIST.

SHOW EVERY NIGHT

Admission 15 cents.

Doors open at 7:00 p. m.

BOWLING ALLEY.

The most popular indoor game for

LADIES AND GENTLEMEN.

Afternoon and evening.

NO. 14. BEACH STREET.

INDIAN RIVER ORANGES

(Grown on the Halifax)

Fruit of the Choicest Quality—none better **Grape Fruit and Tangerines.......**

—clean and bright—no scale or rust.

BOX TRADE SOLICITED Will attend to shipping. Prices Reasonable.

GEORGE H. MUNROE

GROWER AND SHIPPER

126 S. RIDGEWOOD AVE.—Daytona, Fla.

BILLIARDS AND POOL.

A pastime that is exhilarating, pleasant and helpful. A choice line of

FRUITS, CANDIES & TOBACCO

on the side.

Drop in for a good time.

BEACH STREET. P. LADAS.

REAL ESTATE BARGAINS

Silver Beach Property

Furnished house of 14 rooms; modern improvements and vacant property, on Halifax Avenue, near the Automobile Club house. For sale at a bargain on easy terms.

T. E. FITZGERALD.

Years ago I cast my lines in

ORMOND.

I am still here, and there is room for several other good fellows on the same log. My neighbors have for sale some very pleasant Cottage Lots at prices that have not discounted the millenium.

TWO COTTAGES both furnished completely; situated at the corner of Orange and Palmetto avenues—one of the most desirable corners in Daytona; one cottage 7 rooms, the other 6; bath and all other conveniences. Price, $6,000 for both and a snap at that. If you are interested and desire to look at the property, call on or address, C. M. Bingham, City; or Bingham & Thompson, Agents.

For Sale or Rent. Modern 7-room furnish ed Cottages, Ridg Avenue. J. G. B

113 South Ridgewood Avenue.

FIVE-ROOM HOUSE and Large Lot in KINGSTON

FOR SALE. Inquire of....

CONRAD REAL ESTATE COMPANY, or NORMAN S. DAYTON.

H. T. McCLELLAN, Owner.

BUILDING LOTS ON RIDGEWOOD

I offer or sale Lots 2 and 3 Block 5, Coleman's Addition to Daytona. These are among the most desirable vacant lots left on Ridgewood avenue. A fine location for a nice home. For prices, address

GUY S. BROWN, Central Lake, Michigan.

BEAUTIFUL WINTER HOME Modern double 2½-story home in Daytona; gas and electric fixtures, hot and cold soft water through house; double floors throughout; plastered and cemented cellar; practically new and in perfect order; every convenience; attractive grounds with orange and grape fruit trees; tennis court; situation unexcelled; completely furnished. For price and terms address: William C. Morris, Trustee, St. Louis, Mo., or W. M. SHAFFNER, Agent, Daytona Florida.

CATARRH Instant Relief and positive cure. Trial treatment mailed free.

Toxico Laboratory, 1123 Broadway, New York.

Ormond or Ormond Beach,

EITHER IS A DELIGHTFUL PLACE IN WHICH TO OWN OR RENT A HOME.

Let me show you some of the places I have and explain the many advantages we enjoy.

MACON THORNTON

REAL ESTATE

ORMOND and ORMOND BEACH

Winter Homes. Truck Lands.

NORMAN S. DAYTON,

Real Estate. Lumber.

A Rare Investment

MUST BE SOLD AT ONCE:

Two Cottages, one of four rooms and one of five rooms, furnished. Lot 60 feet front, on Palmetto Avenue. Make an offer to the

CONRAD REAL ESTATE COMPANY

Bond Lumber Company

MANUFACTURERS OF

Rough and Dressed Cypress Lumber,

Lath, Shingles, Flooring, Ceiling, Brick, Lime and Cement in Stock.

Office and Yards: East Coast Railway and Orange Avenue.

Phone 83 R. J. MALBY, Manager.

DELAND AS SEEN BY STRANGERS.

⁂

(Continued from First Page.)

as not your ear will catch a snatch of "ragtime;" at DeLand classic strains are heard; at Daytona club houses they speculate on who will capture the Dewar trophy; in DeLand they quote excerpts from Paul's letter to the Ephesians Here a young Romeo might say, "Jeannette, I'm dying to sample the nectar of of your lips," or, "Elizabeth, why put this thing off longer; let's go to the parson?" In DeLand it would be, "My dear Miss Judithea, for a fortnight or more a matter of the gravest import has absorbed my meditations and stirred the profoundest depths of my being; it is with emotions unfathomable—" here Judithea interrupts with, "Dr. Waldo, I perceive the purport of your importunation: for this once desist, and reveal yourself to me less abruptly at some future period."

If the reader has followed to this paragraph and hasn't smiled he needs a period to make him smile, and here it is.

Cruel Spring.

The talk in the village hostelry had been on the subject of vegetable freaks, but at length it veered round to goats.

"Did ever you keep a goat, Bill?" inquired a gray whiskered gentleman in a corner seat.

"Did I ever!" answered the little man addressed with rustic familiarity. "I bought one last Christmas what nearly brought me to the work'us. Eat anything, from tins o' blackin' to flatirons, that goat would. Lucky thing for me the spring killed it."

"I didn't know the seasons affected goats," observed the gray whiskered gentleman.

"Who's talkin' about seasons?" came the reply. "It was the spring of our alarm clock what 'e made a meal of one day as done it!"—London Express.

Balm For Fat Men.

Every picture of the devil in human form represents him as very tall, very slender and elegantly dressed. The fat men need all the comfort they can get and may find some in this.—Atchison Globe.

Plant Wood's Garden Seeds

FOR SUPERIOR VEGETABLES & FLOWERS.

Our business, both in Garden and Farm Seeds, is one of the largest in this country, a result due to the fact that

Quality is always our first consideration.

We are headquarters for **Grass and Clover Seeds, Seed Oats, Seed Potatoes, Cow Peas, Soja Beans** and other **Farm Seeds.**

Wood's Descriptive Catalogue is the best and most practical of seed catalogues. An up-to date and recognized authority on all Garden and Farm crops. Catalogue mailed free on request. Write for it.

T. W. WOOD & SONS,

SEEDSMEN, - Richmond, Va

Appreciated the Beautiful.

That it is not always well to put on one's dowdiest garments when one goes to visit the poor is the moral of a story told in an English magazine recently. There were two philanthropists, according to the tale, one a professional and the other an amateur. The professional had arranged to take the amateur to a gathering of slum dwellers in the east end of London. At the appointed hour the amateur, who happens to be a duchess and a great beauty, appeared at the house of her friend, a dazzling apparition in court dress, tiara and jewels. "Oh, my dear," gasped the professional, falling helplessly into the nearest chair, "don't you know that we are going to one of the lowest and most squalid slums? I can't promise that you will bring any of that back with you." But the beauty only laughed. "That's all right," she said. "I quite understand you. But poor people love beautiful things. Their children especially are captivated with fine dresses and feathers. Just wait and you will see!" And the professional did see. Those poor, half starved, half naked slum dwellers had eyes for no one but the dazzling young beauty who had done them the infinite honor of coming to see them in her most beautiful frock and jewels.

Got His Wish.

At the height of their nightly quarrel the other day Mrs. Blank choked back a sob and said reproachfully:

"I was reading one of your old letters today, James, and you said in it that you would rather live in endless torment with me than in bliss by yourself."

"Well, I got my wish," Blank growled.

LOCAL ITEMS.

Attorney Mary Stewart, of DeLand, came over Thursday.

The Savanna Auto races, the great feature film at the Crystal Theatre Saturday, matinee and night.

A number of invitations have been received on this side for a smoker to be given tonight at the Country Club.

The Daytona Band was present by invitation at the anniversary celebration at the home of Mr. and Mrs. Walter Cameron, on Second avenue, Wednesday night, and during the evening they added to the entertainment by rendering some fine selections.

The visit of Dr. Frye, the celebrated Eyesight Specialist, is very highly appreciated by many Daytona people, and scores of patients are taking advantage of the opportunity to have glasses properly fitted by an expert. Dr. Frye carries special machinery and necessary optical appliances which fully equips him to handle the most intricate cases of visual error. For a few days Dr. Frye can be consulted at Rowe's Jewelry Store. No charges for examination.

KODAK=== ==FINISHING

BY UP-TO-DATE METHODS,

All Prints Made on Velox.

LET US SHOW YOU HOW TO OBTAIN THE BEST RESULTS FROM YOUR KODAK.

EVERYTHING FOR THE KODAKER ALWAYS IN STOCK.

Gardiner's Art Store.

Frank Roxby of South Beach street, has accepted a position as engineer on the steamer Dixie.

Good room and board reasonable. The Willmer, 312 S. Palmetto. t-t f

It was a grateful breath of crisp, fresh air that was wafted from the Northland yesterday.

The great Savannah Automobile races will be one of the pictures at the Crystal Theatre tomorrow, Saturday. Don't fail to see them.

John McGahie, of Brooklyn, came in from the South bridge last night at nine o'clock with a string of fine trout of two to three pounds each. He caught them with phantoms and reported the river alive with trout.

J. F. Williams and Lyle Lyman made an automobile trip to DeLand, Orlando and numerous other points, leaving Daytona Tuesday morning and returning Thursday morning They spent Wednesday night in DeLand.

D. H. Rogers, of Alfred, N. Y., and Mrs. J. H. Van Duzer, also of New York, brother and sister of D. D. Rogers, are visiting that gentleman and his family on North Beach street. Mr. Rogers has not been in Daytona for twenty-five years.

Martin Dawson, of Ypsilante, Mich., is a guest of The Glenn, on North Beach street. Mr. Dawson, who is ex-mayor of Ypsilante and a prominent politician of that section of country, is south for the benefit of his health, and finds Daytona one of the prettiest places he has ever seen and a delightful climate in which to recuperate.

SPECIALTIES OF THE CONRAD GROCERY COMPANY

ARMOUR'S

Star Hams and Bacon

Simon Pure Lard in Pails

CURTIS BROS.' GOODS.

We have a full supply of their BEST LINE

Red Pitted Cherries, 30c. Sliced Peaches, - 30c.
Bartlett Pears, - 30c. Crawford Peaches, 35c.
Grated Pineapple, 25c.,

Twenty Cases of their Assorted Jams, 25c.; Beets in Cans are fine, 18c.

We have about 100 cases of these goods to select from.

Respectfully, CONRAD GROCERY COMPANY.

OUR DAILY MARKET QUOTATIONS:

Armour Star Ham	lb 16c.
" Picnic "	" 12½c
Naked Ham	" 14c.
Strip Bacon	18, 25, and 28c.
Armour's Simon Pure Lard, in pails,	3 lbs 55c., 5 lbs 85c., 10 lbs $1.60
Armour Sliced Star Ham, in cans,...	30c.
Pillsbury Flour	per barrel $6.75
Granulated Sugar	100 lb 5.75
Elgin Butter, best print	40c.
June Storage Butter in prints	33c.
Pride Oleo in rolls	30c.
Eggs, fresh	35c.
N. Y. State Cream Cheese	20c.
English Walnuts, Brazil, Almonds,	20c.
Florida Pecans	25c.
Extra Large Pecans	40c.
Shelled Almonds	60c.
Seeded Raisins	13c. lb 2 for 25c.
Currants	13c. " 2 for 25c.
Malaga Cluster Raisins	25 and 30c.
Apricots, evaporated	lb 15c.
Peaches "	15c.
Pears "	25c.
Oranges	per dozen 15c.
Grapefruit	each 5c.
Extra Table Apples	per peck 65c.
Lettuce, Radish, Green Onions, Carrots, Spinach,	all 5c. bunch
Beets	5c. bunch
Fresh Miami Tomatoes	20c. qt.
Pines	10 and 15c. each
Cranberries	25c quart
Egg Plants	10 and 15c.
Green Peppers	per doz. 30c.
Seedless Limes	per doz. 25c.

THE NATIONAL BISCUIT COMPANY'S

CAKES AND CRACKERS

EXCEL ALL OTHERS

Tetley's Tea
Tetley's Tea
TETLEY'S TE
INDIA & CEY

Tetley's

INDIA AND CEYLON

Tea

Is pure tea blended and packed under the watchful care of trained experts, and for that reason it has a special claim on all drinkers who want the best.

CONRAD GROCERY CO., DISTRIBUTING AGENTS.